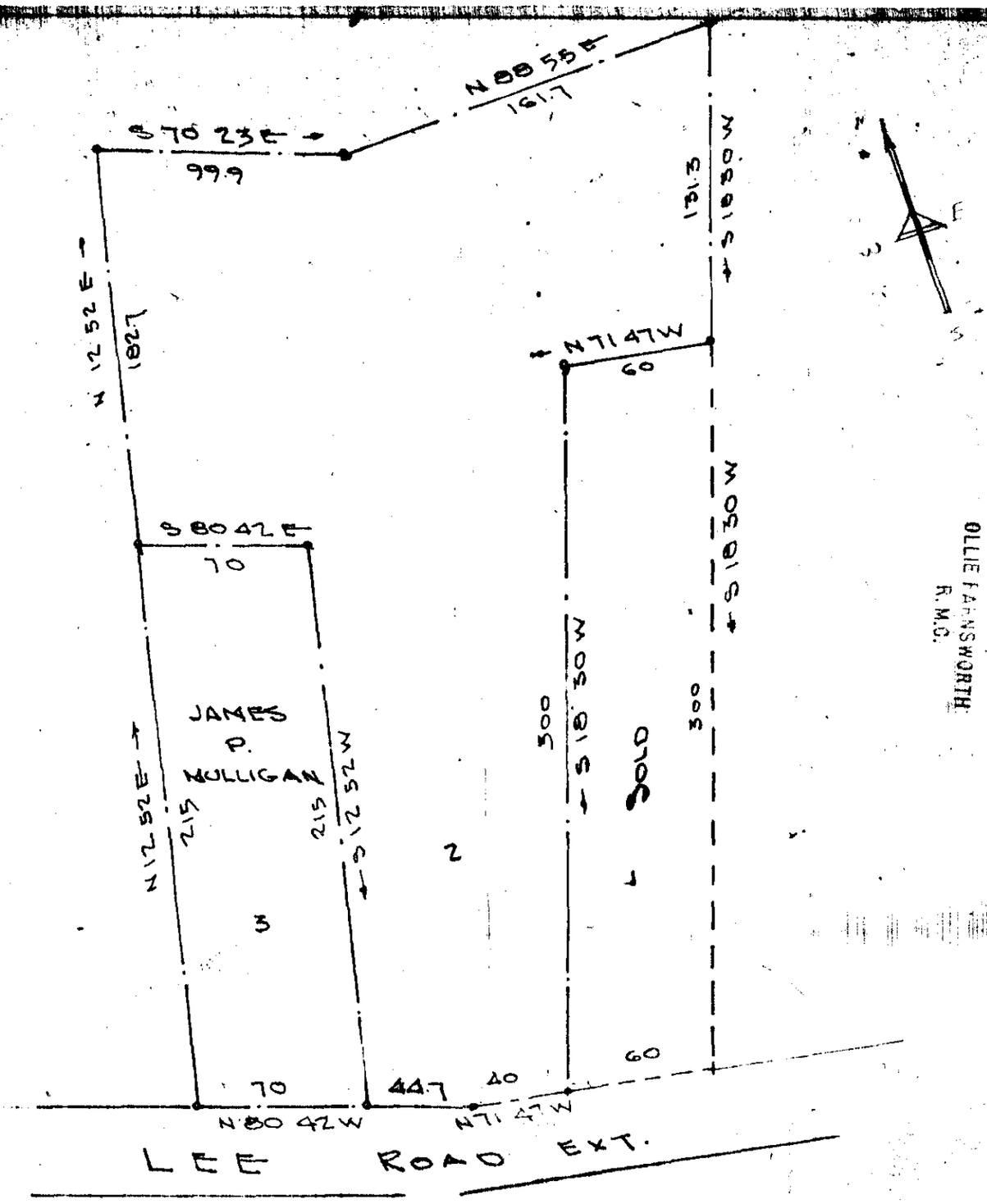

PROPERTY OF
W. E SHAW INC.
(Formerly LESLIE & SHAW INC.)
GREENVILLE COUNTY, S.C.

NOV 17 1964

14486

HHH - 129

Scale 1"-60' NOV-16-1964

Paste in 50¢

See Blk Bk. sheet T-34-2-27

C.C. JONES - CIVIL ENGINEER

GREENVILLE CO. S.C.
NOV 17 2 57 PM 1964
OLLIE FARNSWORTH
R.M.C.

14486 Filed This 17 day of Nov. 19 64
And Recorded in Vol. 1010 Page 179 at ..... M
Register Mesne Conveyance Greenville County, S. C.