

ABRAMS & BANNISTER

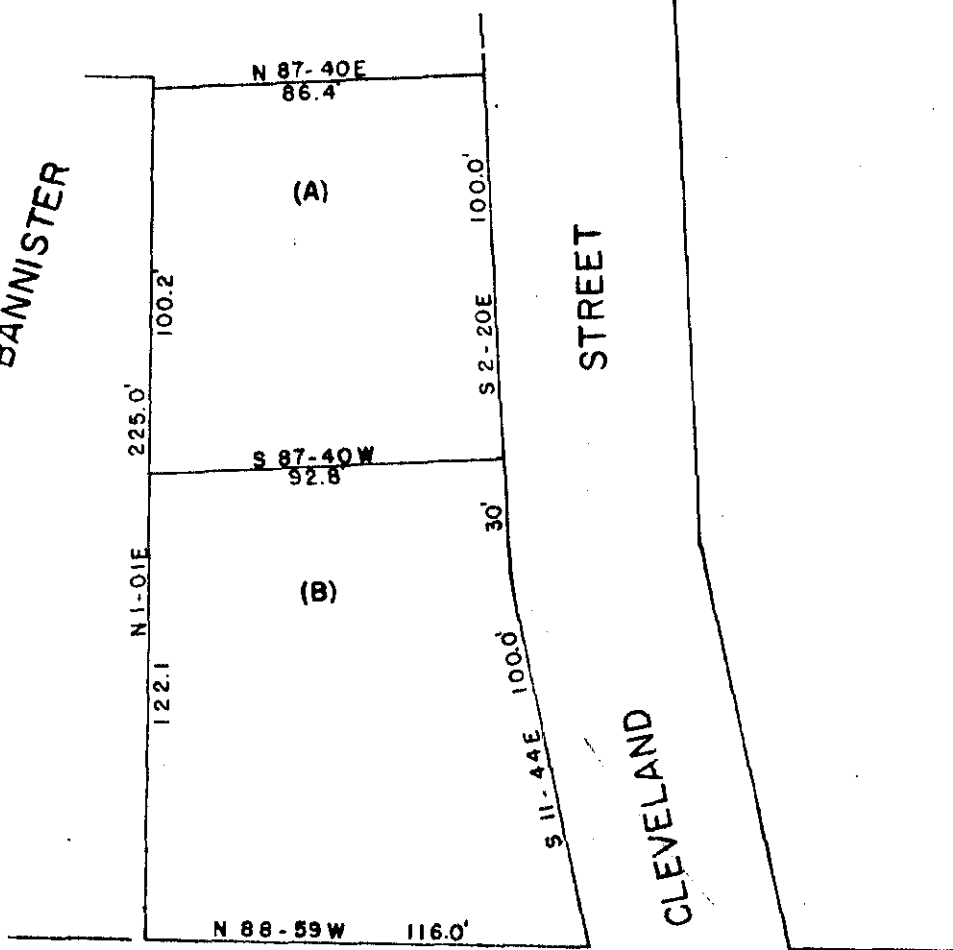

UNIVERSITY RIDGE

SURVEY FOR  
**FURMAN UNIVERSITY**  
 GREENVILLE, S. C.  
 SCALE 1" = 50' AUG. 5, 1963

FILED  
 GREENVILLE CO. S. C.  
 NOV 9 3 46 PM 1964  
 OLLIE F. HANSWORTH  
 R.M.C.

NOV 9 1964  
 13668

150¢



PIEDMONT ENGINEERS AND ARCHITECTS  
 GREENVILLE, S. C.

#4476 - 123

13668 Filed This 9 day of Nov. 1964  
 And Recorded in Vol. HHH Page 123 at  
 Ollie F. Hansworth  
 Register Mesne Conveyance Greenville County, S. C.