

WHITE HORSE MILL

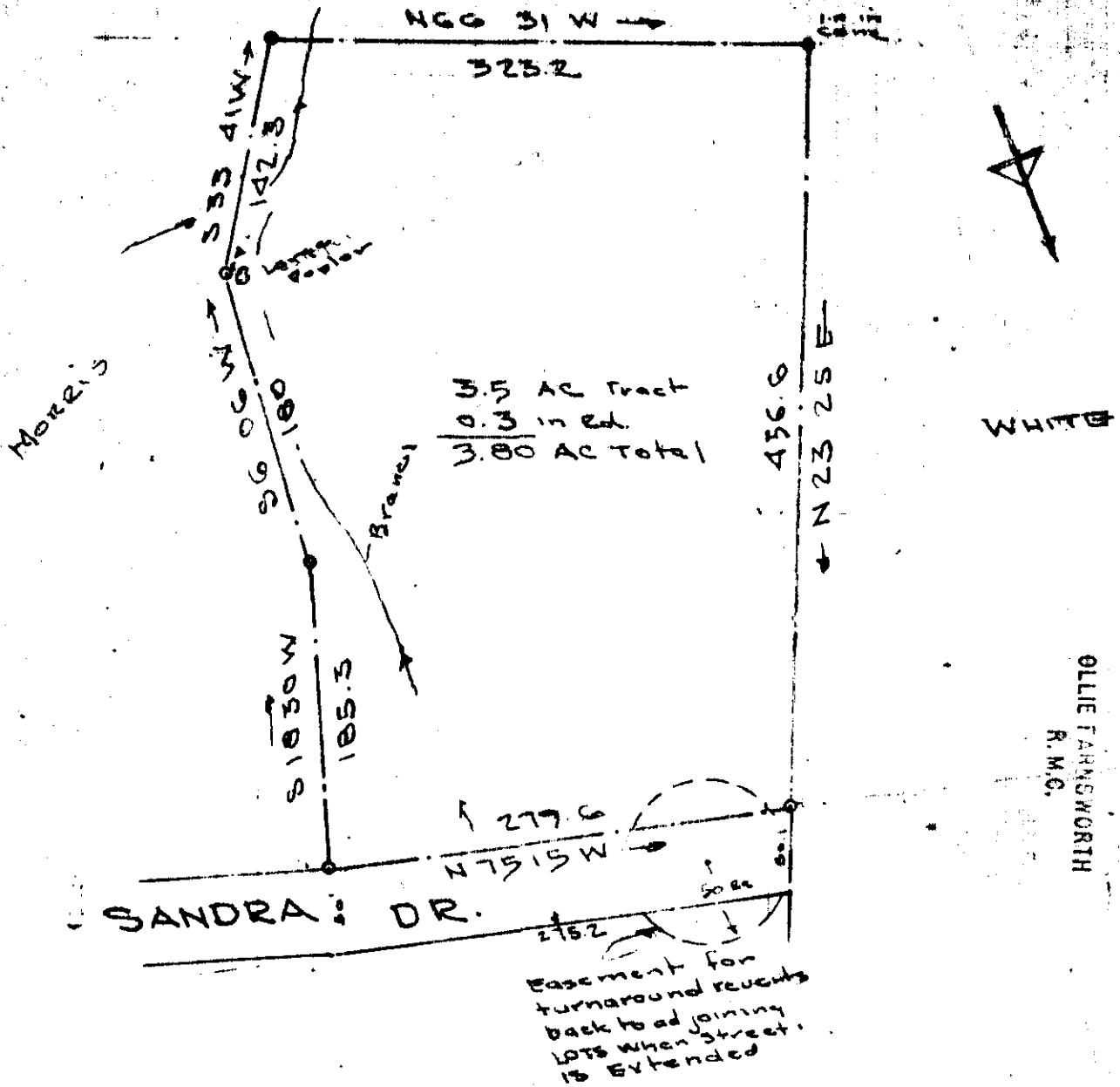

3.5 AC Tract
 0.3 in Ad.
 3.80 AC Total

NOV 16 12 49 PM 1964
 OLLIE FARRISWORTH
 R.M.C.

PROPERTY OF
 W. C. WILLIAMS
 GREENVILLE COUNTY S.C.
 Scale 1"=100' AUG 25 1964

NOV 16 1964
 14317

C. C. JONES - CIVIL ENGINEER

- 120

Paste in 50¢
 1/2" pins at all corners

14317 Filed This 16: Nov. 1964
 And Recorded in Vol. 11076 - 120 at _____
 Register Means Conveyance _____ County, S. C.