

2

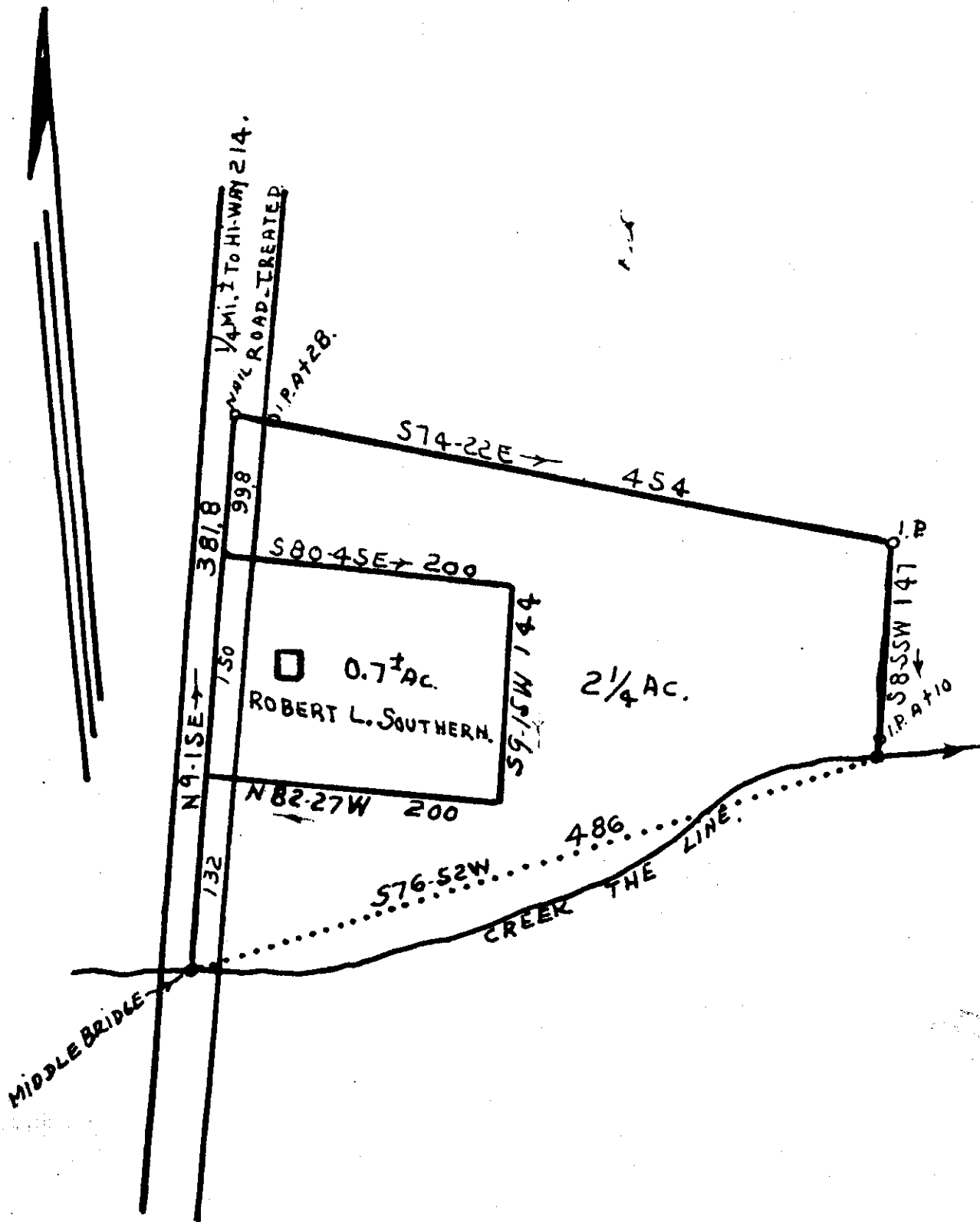

LAND SURVEY AT REQUEST OF
ROBERT L. SOUTHERN.
 GREENVILLE CO. S. C. 1"=100'. 7-10-1963.
 J. Q. BRUCE: REG. SURVEYOR: S. C. No. 667.

FILED
 GREENVILLE CO. S. C.
 NOV 5 12 01 PM 1964
 OLLIE FERNSWORTH
 R. M. O.

13360

119

13360 Filed This 5 day of Nov 1964
 And Recorded in Vol. 444 Page 119 at _____ M

[Signature]
 Register Mesme Conveyance Greenville County, S. C.

119