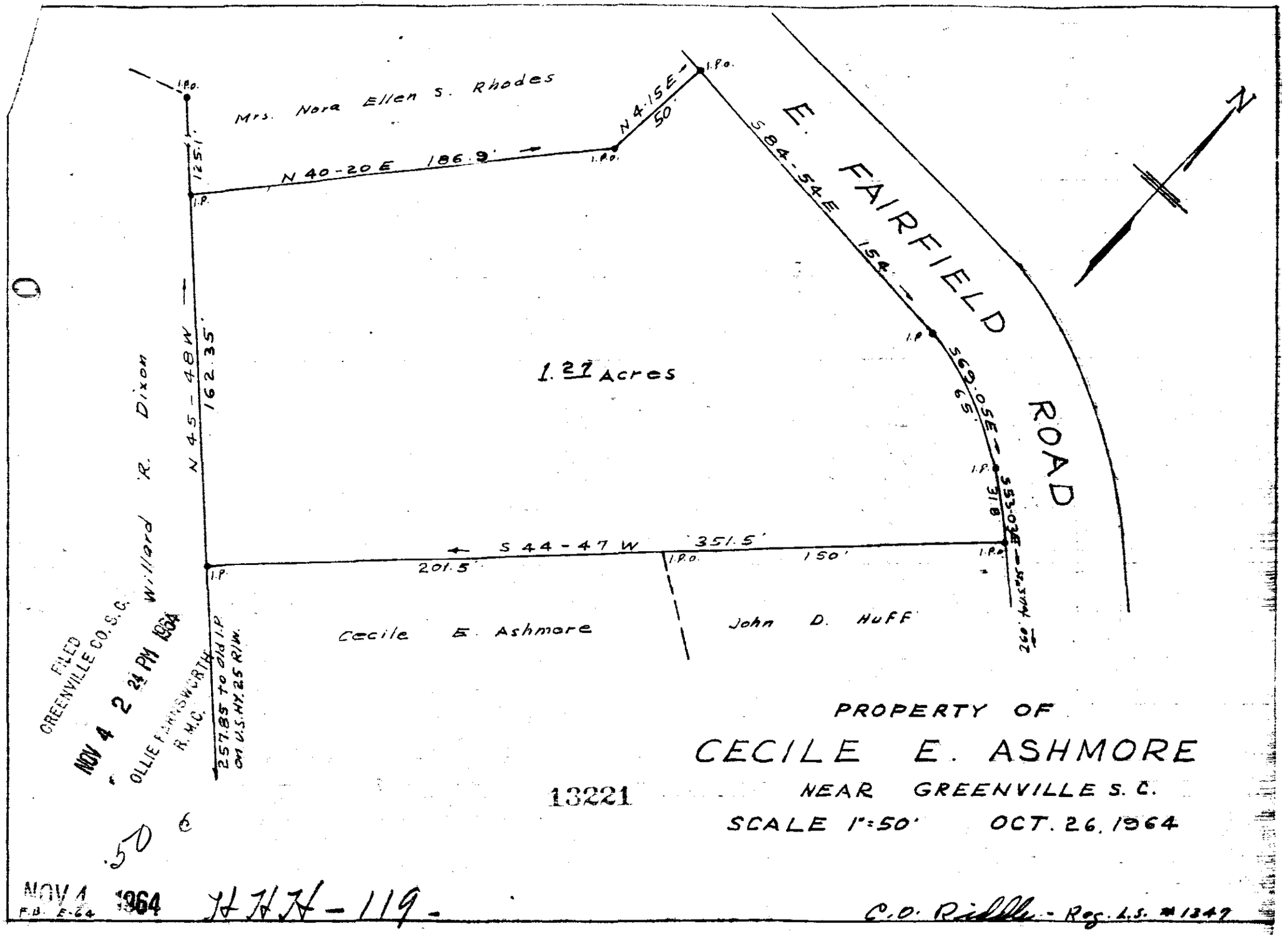

PROPERTY OF
CECILE E. ASHMORE
NEAR GREENVILLE S. C.
SCALE 1"=50' OCT. 26, 1964

13221

FILED
GREENVILLE CO. S. C.
NOV 4 2 24 PM 1964
OLLIE FARNSWORTH
R. M. C.

50 6

NOV 4 1964
F.B. E-64

HHH-119

C. O. Riddle - Reg. L.S. #1347

13221 Filed This 4 day of Nov. 19 64
And Recorded in Vol. HHH Page 119 at
Register Mesne Conveyance Greenville County, S. C.