

FILED
GREENVILLE CO. S. C.
OCT 22 10 25 AM 1964
OLLIE FARASWORTH
R.M.C.

SUBDIVISION OF
W.H. SMITH PROPERTY
BUTLER TWP., GREENVILLE COUNTY, S.C.
SCALE 1" : 200'
SEPT, 1964

This is to certify that on
Sept. 18, 1964, I surveyed the
property shown on this plat, the
same being that as known as the
W.H. Smith property recorded in
Deed Book 241, P. 167, and Deed Book 57,
P. 443, Office of R.M.C., Greenville
County, South Carolina, and that
all courses and distances are as
shown hereon.

Madison H. Woodward
Madison H. Woodward,
R.E.S.C. No. 490

Galway & Terrell
Assisting.

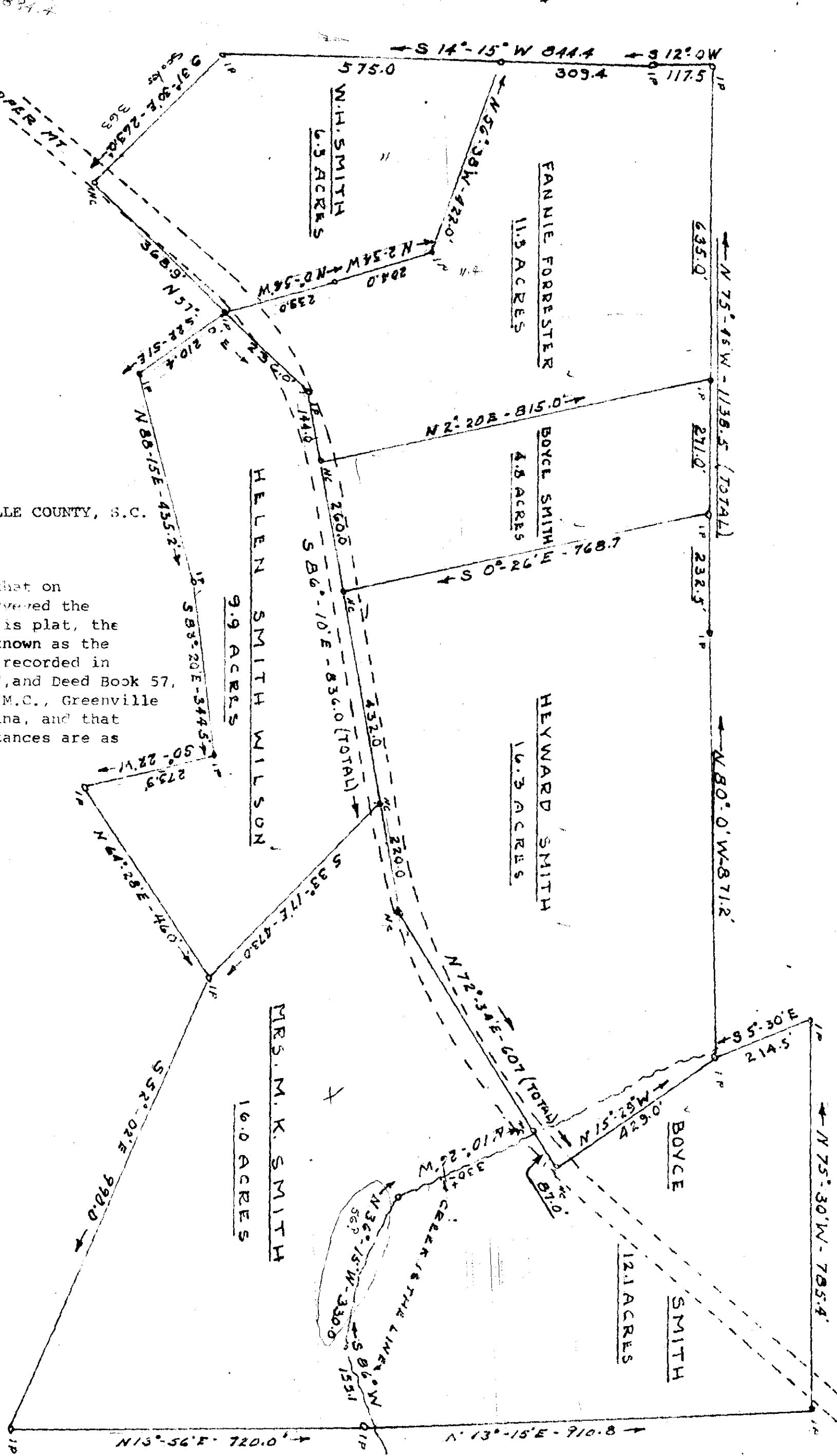

16.0
12.1
9.9
16.3
4.5
11.5
6.5
<hr/>
76.8

11936 Filed This 22 day of OCT 19 1964
And Recorded in Vol. 111 at
Madison H. Woodward
Register Meane Conveyance Greenville County, S. C.

607
87
189

OCT 22 1964

11936

HMM-111
See 103