

FILED  
GREENVILLE CO. S. C.

OCT 19 10 48 AM 1964

OLLIE FARNSWORTH  
R.M.C.

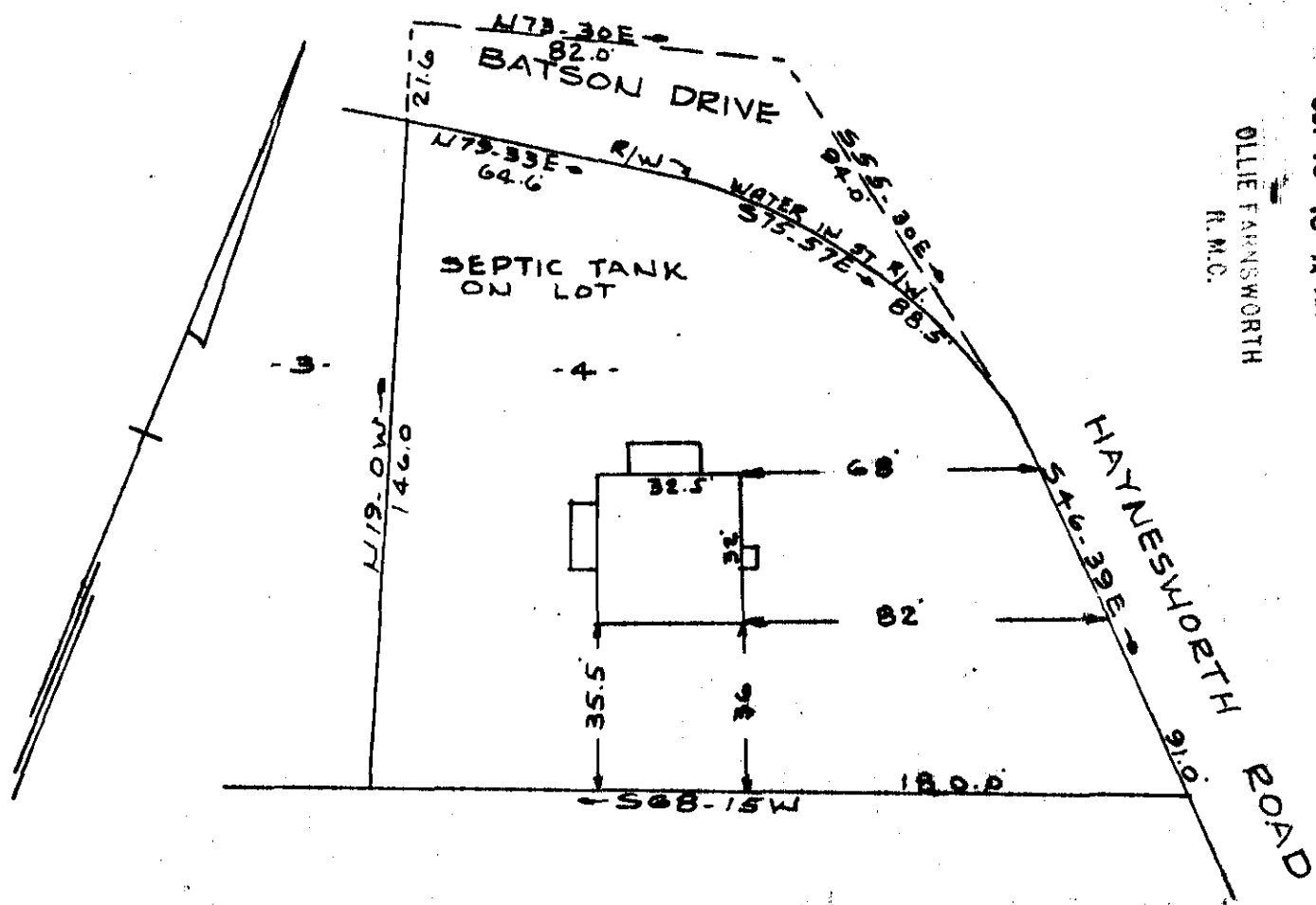

PROPERTY OF  
**KENNETH R & BETTY JOAN L SOSEBEE**  
 NEAR GREENVILLE, S.C.  
 SCALE 1" = 40' 16 OCT 1964

This is to certify that on the 16th day of October, 1964 I surveyed the property shown on this plat, being known as lot 4 on plat of Property of Ralph McIntosh, recorded in R.M.C. Office Greenville County, S.C. in plat book "ZZ" page 79 and also being known as Property of KENNETH R. & BETTY JOAN L. SOSEBEE recorded in plat book page ; and that the property lines, walls and buildings are as shown hereon, and that the buildings located on said lot do not encroach or project on adjacent street or property, and that no adjacent buildings or walls encroach or project on said premises.

OCT 19 1964

R. B. Bruce  
 R.B. Bruce, R.L.S. #1952

11540

50  
~~11540~~ - 110

CAROLINA ENGINEERING & SURVEYING CO.  
 GREENVILLE, S. C.

11540 Filed This 19 day of Oct 19 64  
 And Recorded in Vol. 10 Page 110 at  
OLLIE FARNSWORTH  
 Register Mesne Conveyance Greenville County, S. C.