

MAULDIN LUMBER CO.

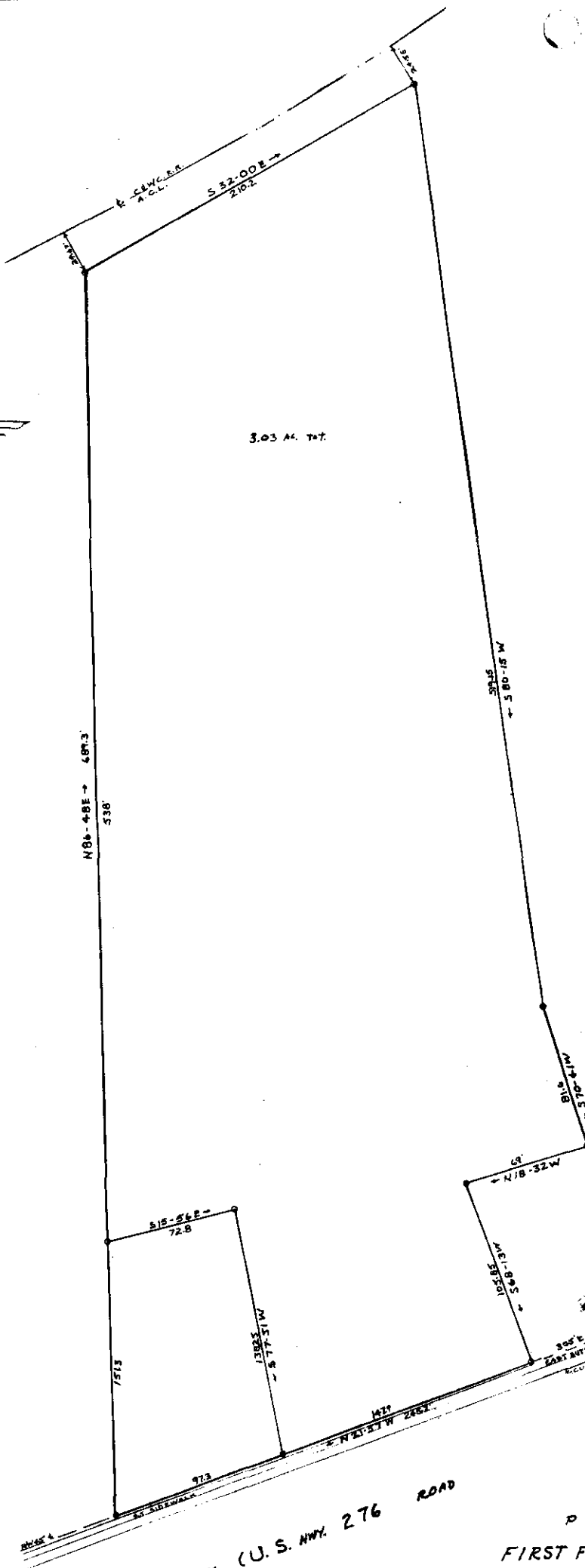

3.03 AC. 747.

N86-48E → 481.3
538

S15-56E → 72.8

75.3

MISCELL. STREET

S71.5
→ 580.18 W

67
→ N18-32W

N18-32E → 58.5

300' E
EAST ANGLE

OCT 15 11 48 AM 1964

OCT 15 1964

11175

OCT 15 1964
50 @
N.H. 109

SURVEYED BY R. CAMPBELL, JR.
AND CHAS. W. B. BLS

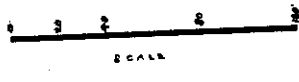

PROPERTY OF
FIRST FEDERAL SAVINGS & LOAN ASSN.
MAULDIN OFFICE
MAULDIN SC.
SCALE AS SHOWN SEPT. 28, 1964

11175 Filed This 15 day of Oct 1964
And Recorded in Vol. 10170 Page 109 at
Oddie Sammons
Register Merse Conveyance Greenville County, S. C.