

FILED
GREENVILLE CO. S. C.
OCT 26 2 22 PM 1964
OLLIE FARNSWORTH
R. M.C.

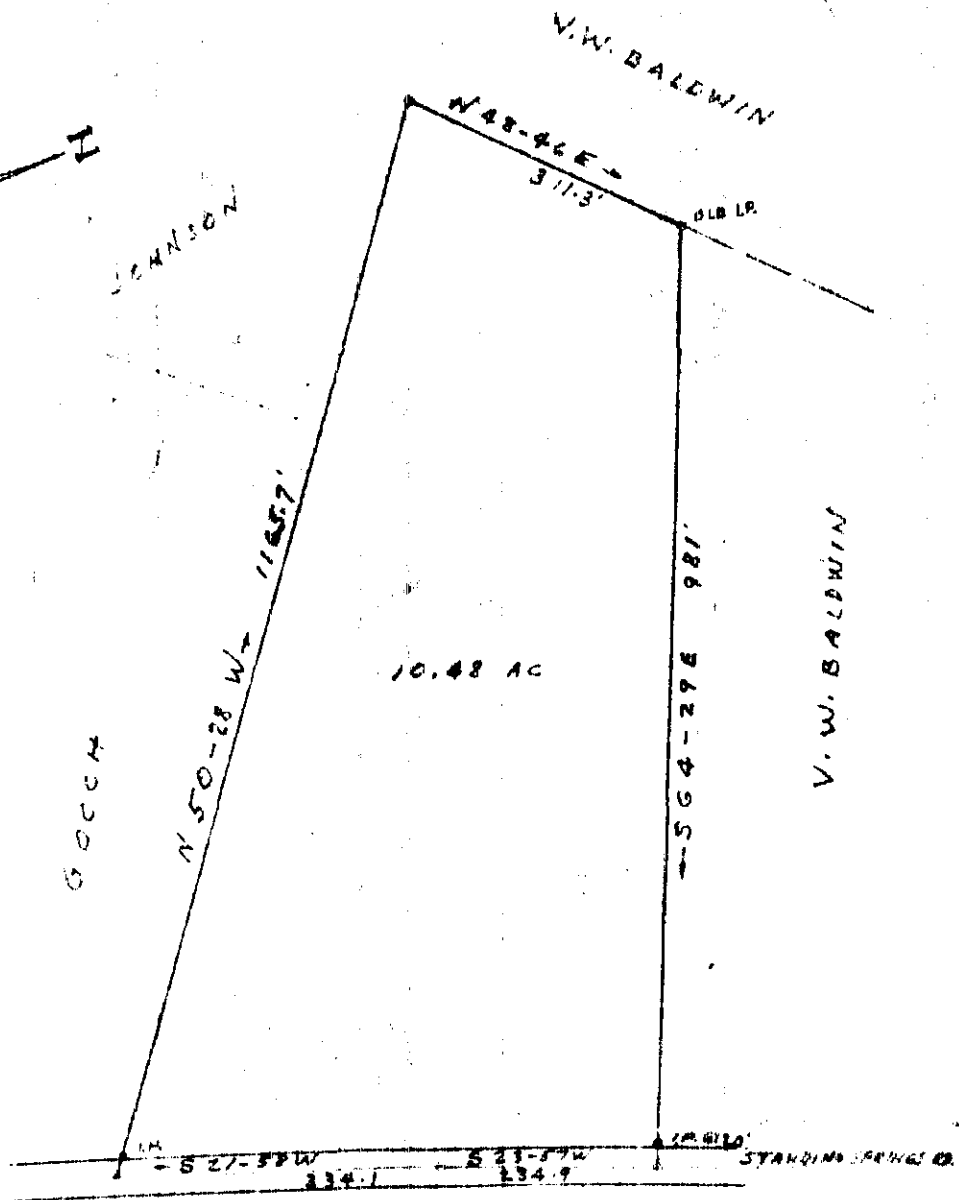

PROPERTY OF
JENNIE L. BALDWIN ET AL
NEAR MAULDIN & SIMPSONVILLE SC.

SCALE: OCT. 14, 1964

12233
OCT 25 1964

HHH-98

SURVEYED BY R. K. CAMPBELL, REG.
AND H. C. CLARKSON, JR., REG.

Part in 500

12233 Filed This 26 day of Oct 1964
And Recorded in Vol. 464 Page 98 of M
Register Mesme Conveyance Greenville County, S. C.