

SEP 30 1 02 PM 1964

OLLIE FARNSWORTH,
R.M.C.

E. NORTH STREET

BROADUS AVE.

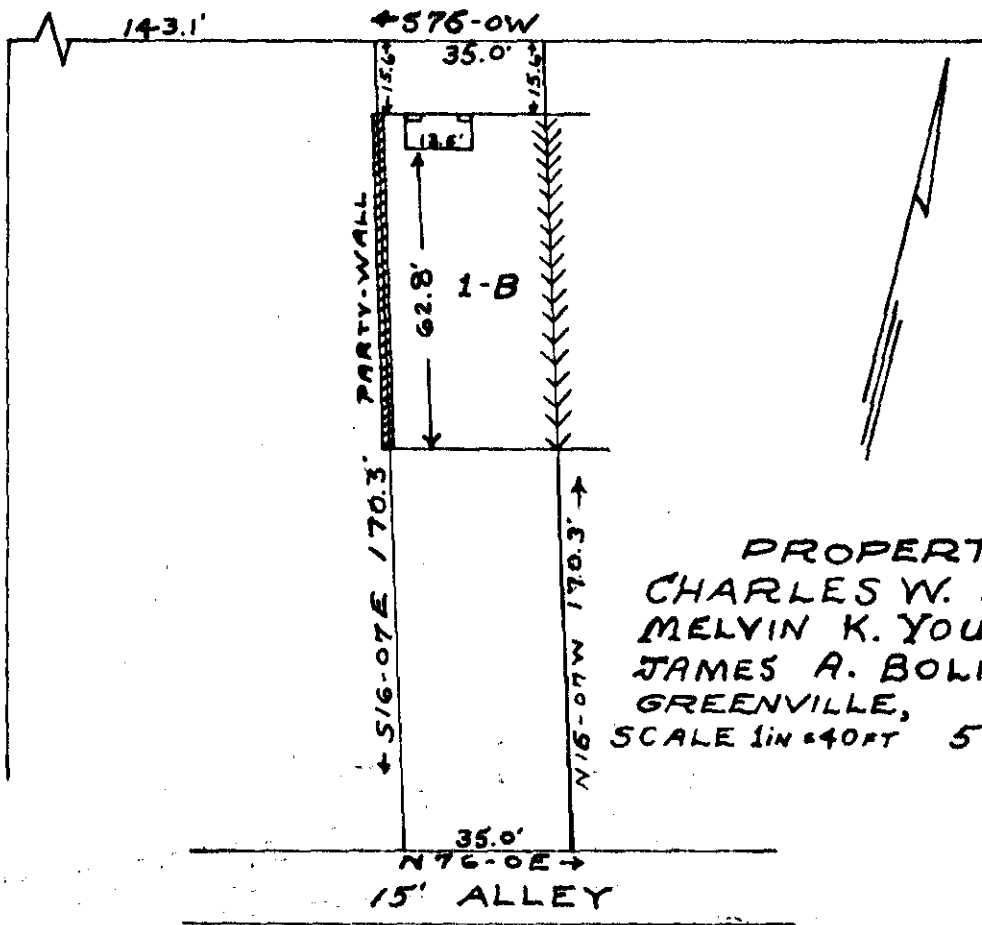

PROPERTY OF:
 CHARLES W. SPENCE,
 MELVIN K. YOUNTS, &
 JAMES A. BOLING
 GREENVILLE, S. C.
 SCALE 1in = 40ft 5 SEPT. 1964

This is to certify that on the 5th day of September 1964, I surveyed the property shown on this plat, as shown on plat of PROPERTY OF CHARLES W. SPENCE, recorded in R.M.C. Office Greenville County, S.C. in plat book page ; and that the property lines, walls and buildings are as shown hereon, and that the buildings located on said lot do not encroach or project on adjacent street or property, and that no adjacent buildings or walls encroach or project on said premises.

SEP 30 1964
 9705

R. B. BRUCE
 R.M.C. OFFICE, R.L.S. #1952

NH N - 93

504

9705 Filed This 30 day of SEP. 19 64

And Recorded in Vol. 1616 Page 93 at 10:27 PM

[Signature]
 Register Mesne Conveyance Greenville County, S. C.