

SEP 25 10 38 AM 1964

OLLIE FARNSWORTH
R. M.G.

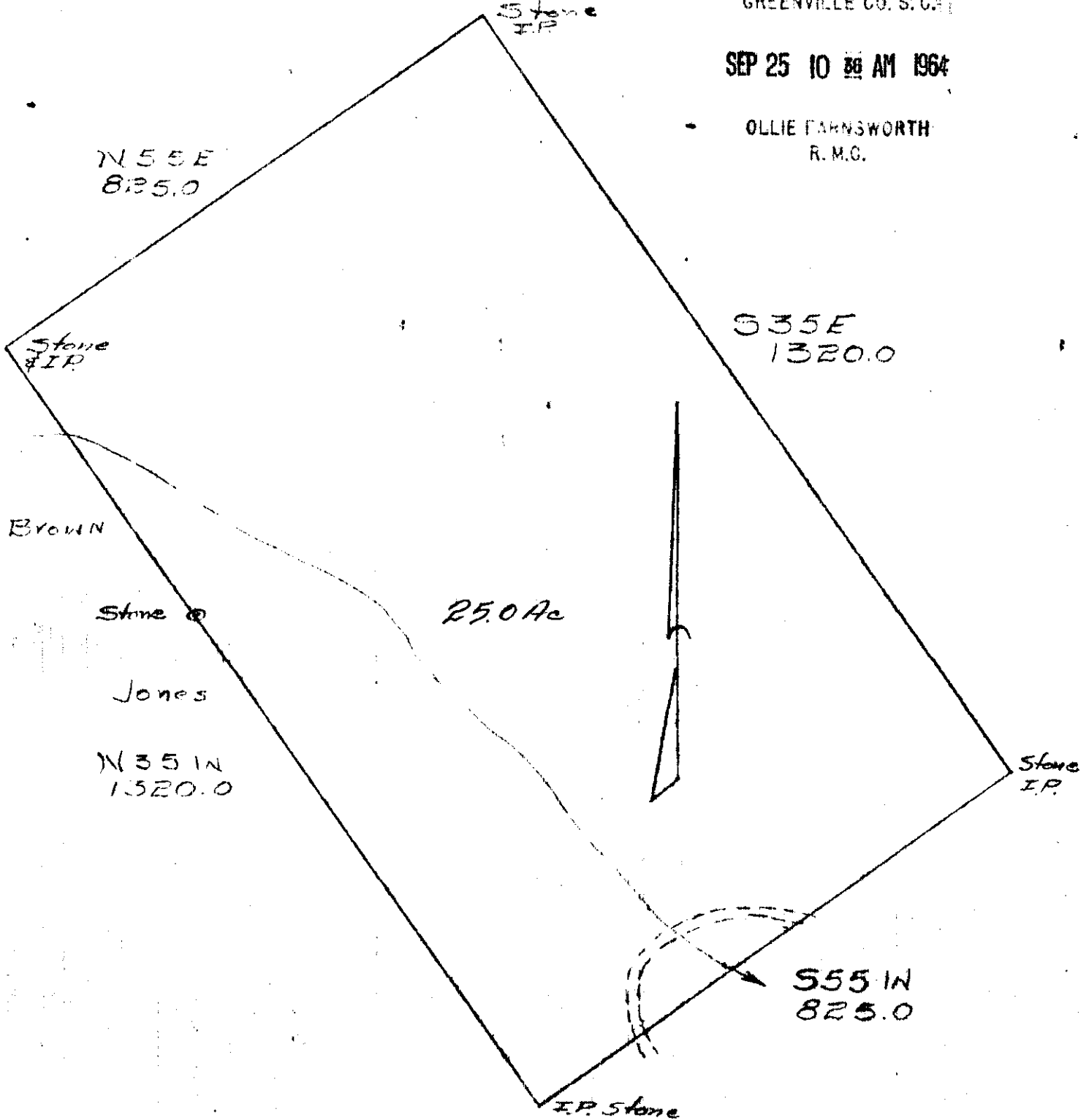

Property
of
Enos D. Edens

SEP 25 1964

9343

State of South Carolina
County of Greenville

The above tract of land is located approx. 2.0 miles Northwest of Cleveland, S. C.

Scale 1" = 200'

Date 5-6-63

Surveyed by

T. Craig Keith
T. Craig Keith

Reg. No. 1712 L. S.

~~1044~~ - 79

9343 Filed This 25 day of SEP. 1964
And Recorded in Vol. ~~1044~~ Page 79 at 10:36 AM

Ollie Farnsworth
Register Mesne Conveyance Greenville County, S. C.