

64-58

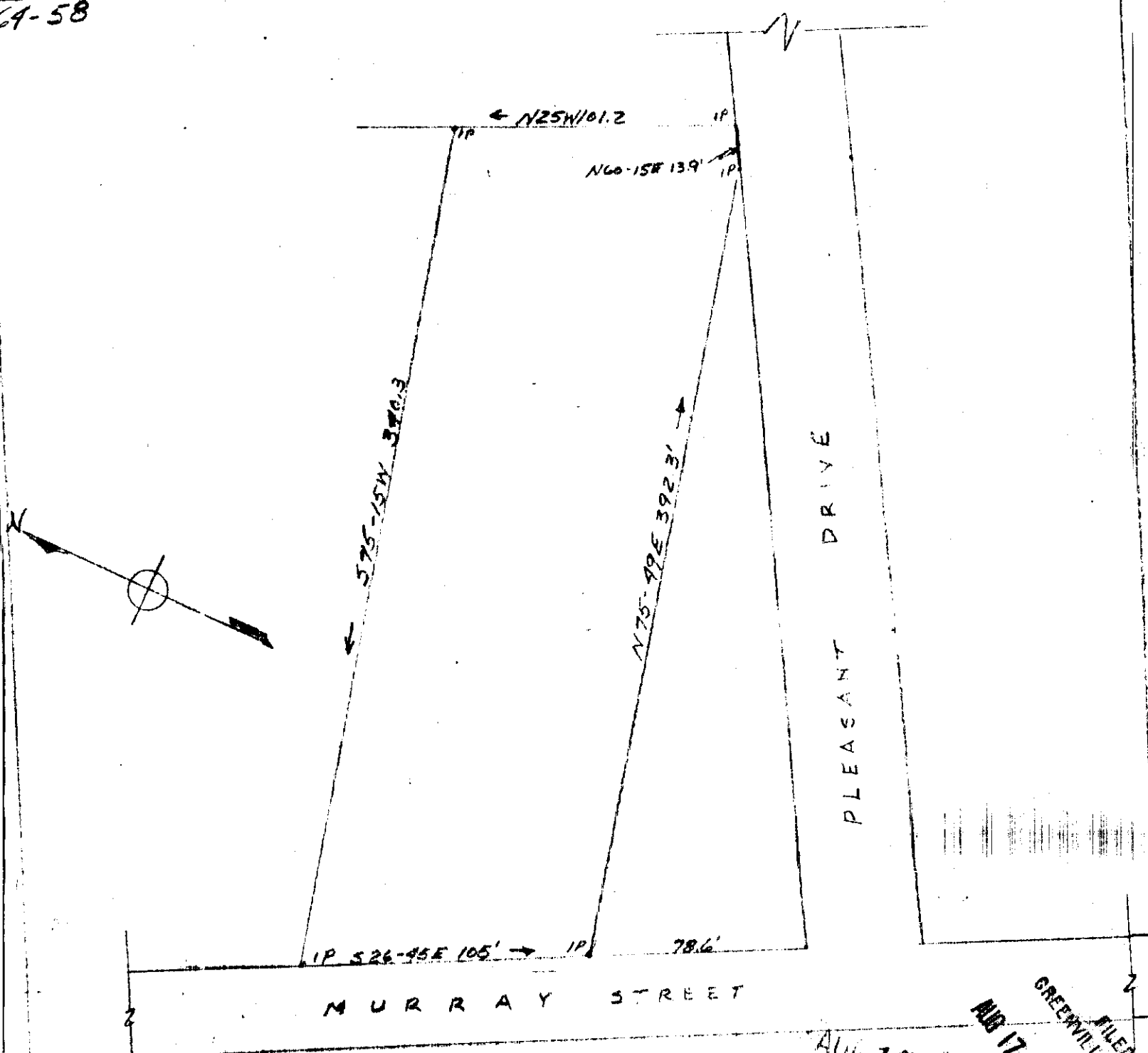

MURRAY STREET

PLEASANT DRIVE

506

PROPERTY OF
EDWARD AND GWEN BARBER
LAULLEN, S.C.

SCALE 1"=50'

AUG 17 1964
5155

FILED
GREENVILLE CO. S.C.
AUG 17 11 12 AM 1964
R.M.C.

MAY 1964

This is to certify that on the 20th day of May 1964, I surveyed the property shown on this Plat; being the same as property recorded in Deed Book 679, Page 545, Office of R.M.C., Greenville County, S.C.

Melvin L. Woodward
Melvin L. Woodward 4303 490

GALWAY AND TERRELL

~~###~~ - 51

5155 Filed This 17 day of Aug. 1964

And Recorded in Vol. 117 Page 51 at 11:53 AM

Melvin L. Woodward
Register Mesne Conveyance Greenville County, S. C.