

CHERRY LANE DRIVE

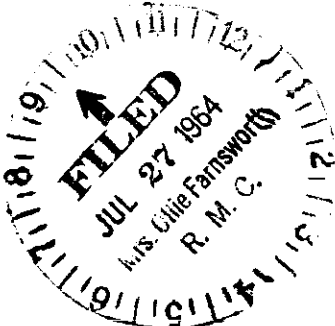
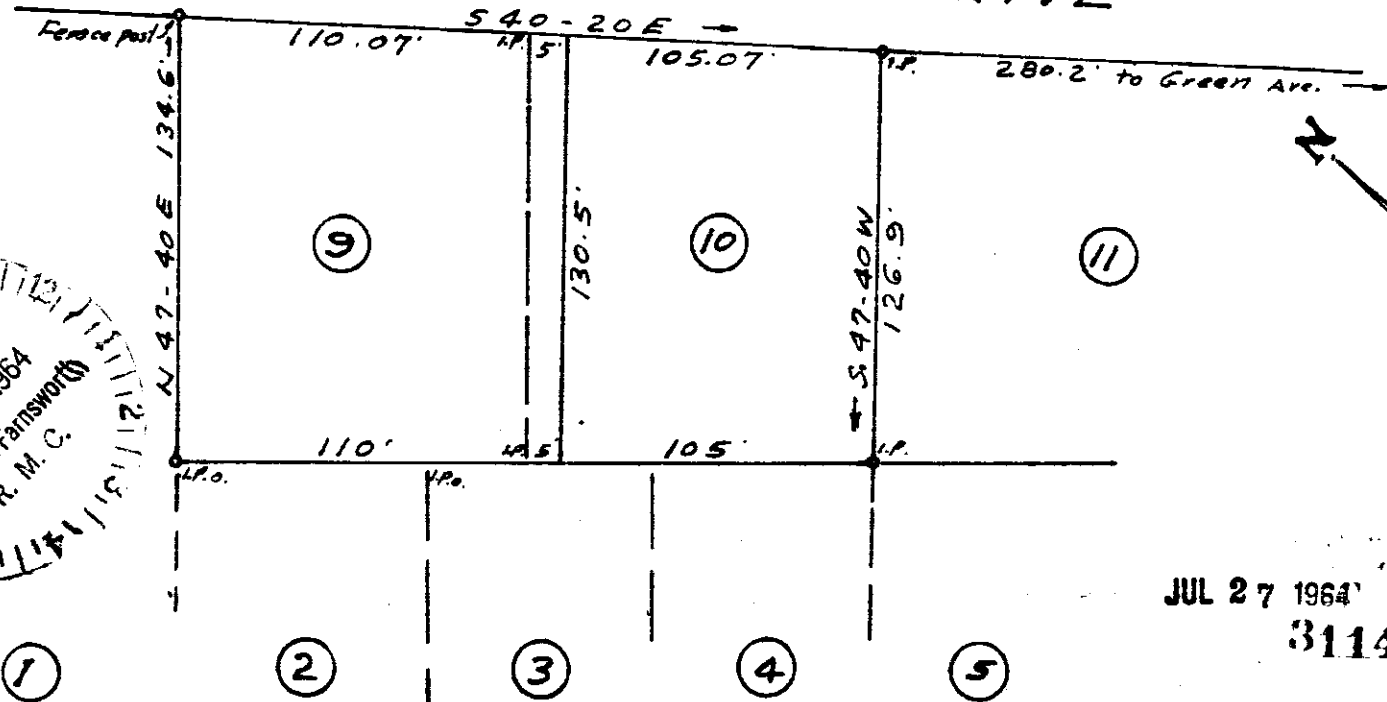

JUL 27 1964  
3114

PROPERTY OF  
ROBERT M. VERDIN  
FOUNTAIN INN S.C.

SCALE 1" = 60'

Paste in 50¢

Note This plat copied from plat of W. Shell  
Thackston Property by C.O. Riddle, Surveyor  
May 1962

HHH-41

3114 Filed This 27 day of July 19 64  
And Recorded in Vol. HHH Page 111 at 9:30 PM  
C. O. Riddle  
Register Mesne Conveyance Greenville County, S. C.