

REF.: A PORTION OF THE  
PROPERTY OF RECTOR  
G. JONES RECORDED  
IN THE GREENVILLE CO.  
R.M.C. OFFICE IN  
PLATBOOK "DD", p. 107.

ROY MOODY

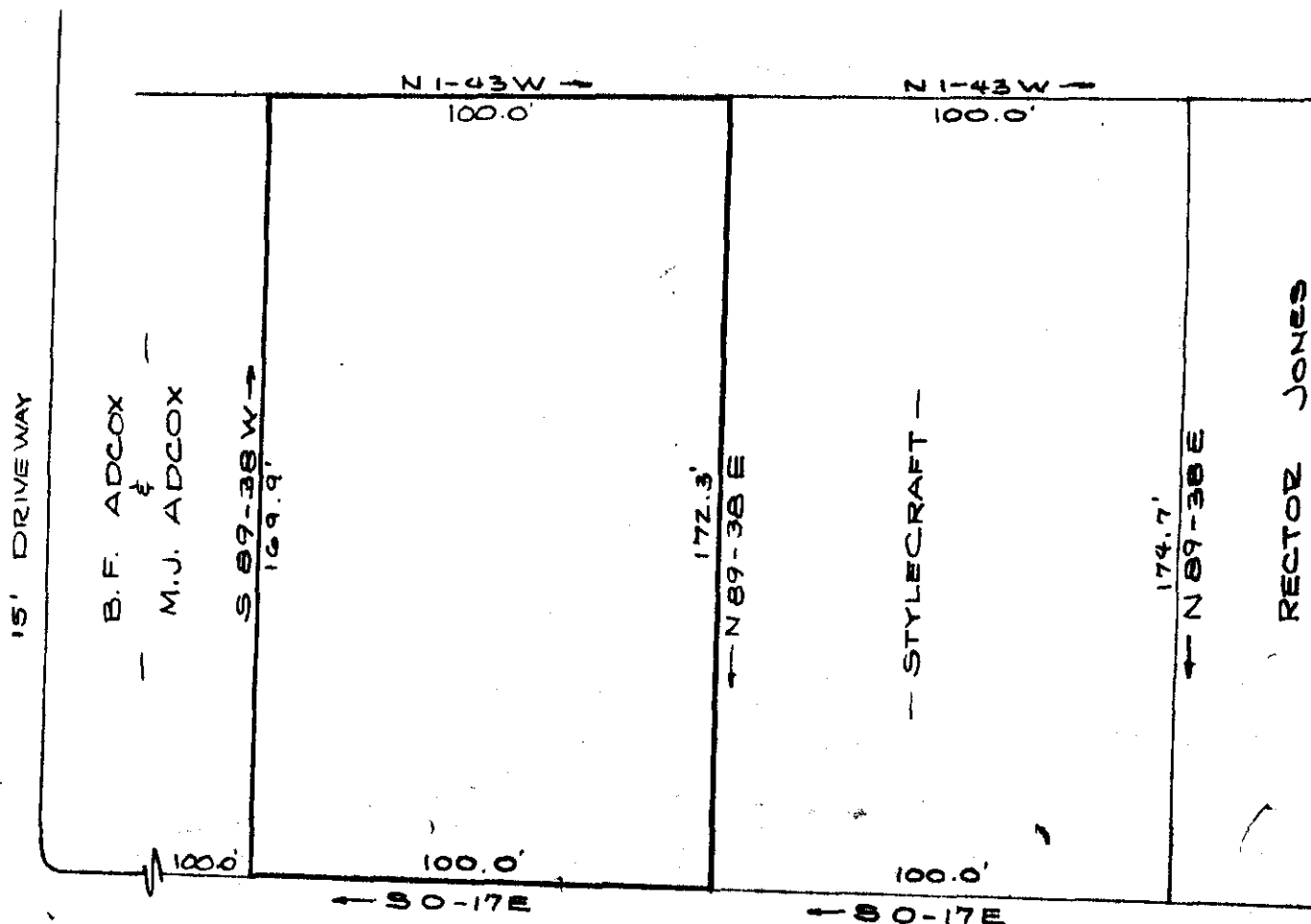

SULPHUR SPRINGS RD. (FORMERLY HAYNESWORTH RD.)

PROPERTY OF  
**FRANCES IMOGENE NIX**  
NEAR GREENVILLE, S.C.  
SCALE 1"=40' 23 JULY 1964

FILED  
GREENVILLE CO., S.C.  
JUL 29 11 14 AM 1964  
CLERK OF COURTS  
GREENVILLE, S.C.

JUL '29 1964 3282

HHH-35  
50¢

CAROLINA ENGINEERING & SURVEYING Co.  
GREENVILLE, S.C.

3282 Filed This 29 day of July 19 64  
And Recorded in Vol. HHH Page 35 at 11:14 AM  
Carrie Howard  
Register Mesne Conveyance Greenville County, S. C.