

64-48

FILED
GREENVILLE CO. S.C.

16' ALLEY
S41-30E 50' →

282' TO
FAIRVIEW
STREET

CITY OF
FOUNTAIN INN

JUL 23 4 12 PM 1964

CLERK OF COURTH
RECORDED

S52-45W 21'

S41-30E 32.5' →

GIVEN PROP.
N52-45E 110' →

C & W. C. RAILROAD PROP.

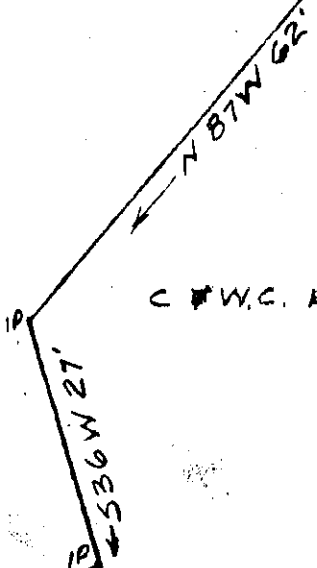
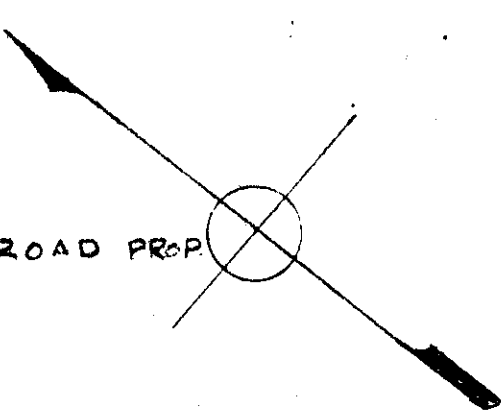

PROPERTY OF
J. A. BARRY

SCALE 1"=20'

MAY 1964

I certify that on the 6th day of May 1964, I surveyed the property shown on this Plat; being known as a portion of First Baptist Church property; and being recorded in Volume 99 Page 20, Office of R.L.C. Greenville, S.C.; and that all corners and distances are as shown hereon.

JUL 23 1964
2782

Madison H. Woodward
Madison H. Woodward REC 490

.50

- 27

T GALWAY AND TERRELL

2782 Filed This 23 day of July 19 64
And Recorded in Vol. ### Page 27 at ME

Madison H. Woodward
Register Mesne Conveyance Greenville County, S. C.