

NOTE: PLAT AMENDED
 JUNE 5 1964 BY ADDING
 LOT NO. 5. LOT NO. 5
 IS TO BE CONVEYED BY
 JIM SILVER IN EXCHANGE
 FOR LOT NO. 4
 A 50 FOOT PROPOSED
 ROAD IS SHOWN ALONG
 AND PARALLEL TO THE
 CHARLIE BATSON LINE

PROPERTY OF
PORTER · C · ZION · D · & ·
S · PRIDE · BATSON

LOCATED 2 MILES WEST OF TRAVELERS REST
 BATES TOWNSHIP GREENVILLE COUNTY

SOUTH CAROLINA

SCALE: 1" = 200 FEET MAR · 30 · 1964

SURVEY COMPLETED MAR · 30 · 1964

H · S · BROCKMAN, REG SURVEYOR.
 GREER, S · C · NO · 959

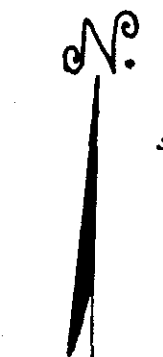

W — E

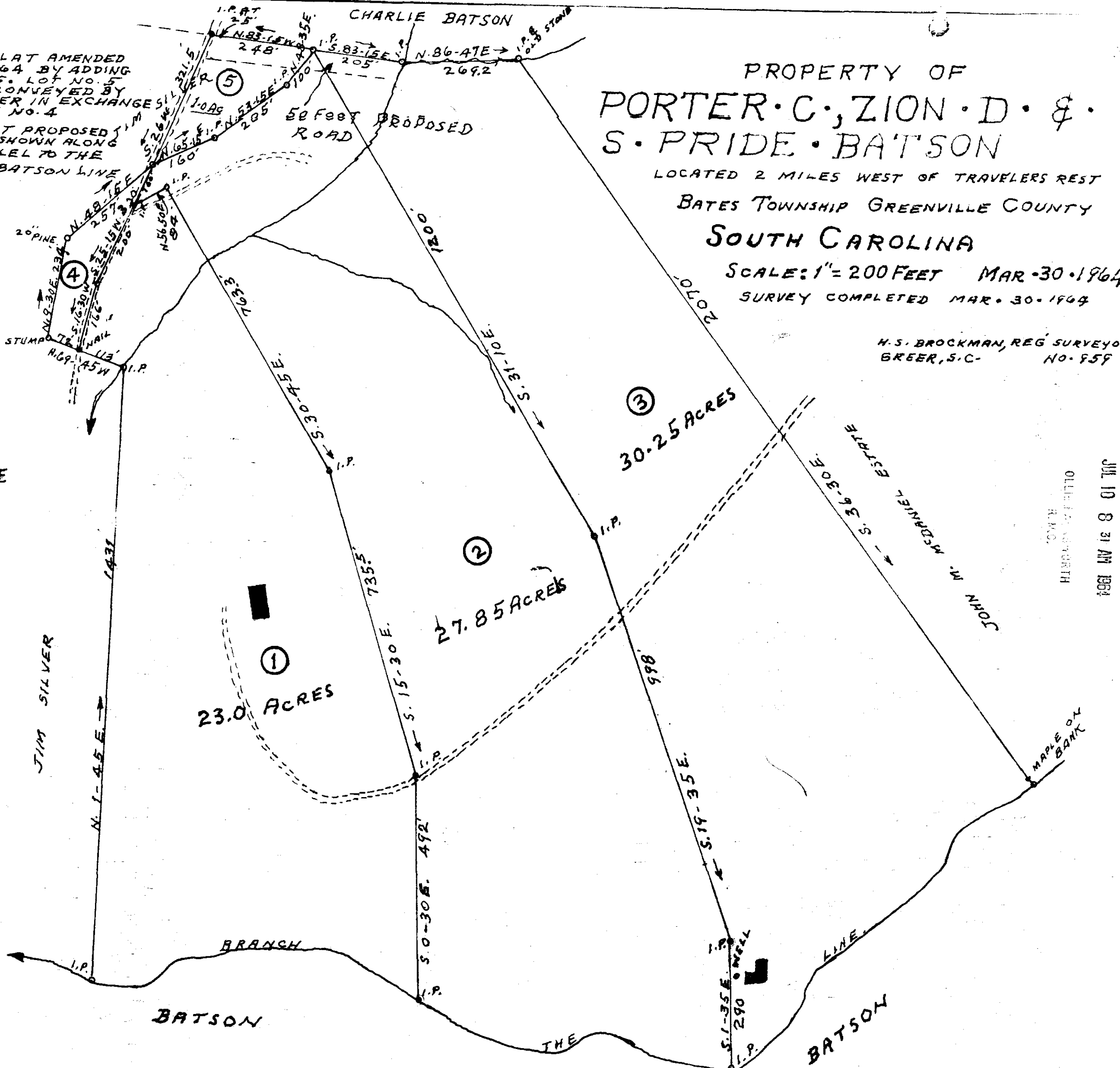

①
 23.0 ACRES

②
 27.85 ACRES

③
 30.25 ACRES

NOTE: LOT NO. 4 HAS 0.73 ACRE

JUL 10 1964

1488

Fee \$100
 H H H - 15

1488 Filed This 10 day of July 19 64
 And Recorded in Vol. 11111 Page 12 at M.
 Register Means Conveyance Greenville County, S. C.

JUL 10 8 31 AM 1964