

1250

JUL 8 1964

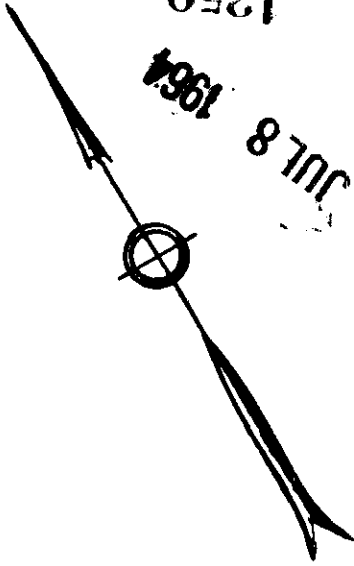

I.P. SGC-04E 80.1 - I.P.

Part Lot 24 Part Lot 25

PART LOT 24

N27-01E 167.8'

S28-4GW 175.8  
PART LOT 25

WAUTAUGA ST  
(Not Open)

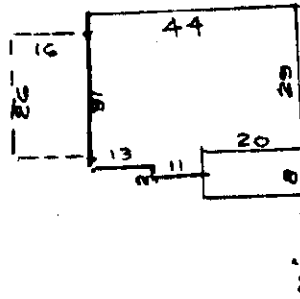

I.P. 20 I.P. 73  
NG4-17W 55 N50-29W

MONTCLAIR AVENUE  
Formerly Fairview Ave.

MCDONALD ST.

GREENVILLE, S.C.  
JUL 8 12 09 PM 1964  
OFFICE OF THE REGISTER  
R.M.C.

PROPERTY OF  
LOUIS L. BULLARD  
GREENVILLE S. C.

Scale 1"=40' June 1964

This is to certify that on the 25th day of June, 1964, I surveyed the property shown on this plat; being known as parts of Lots 24 and 25 on plat of Addition To Highland Terrace, Recorded in Plat Book L page 49, Office of R.M.C. Greenville Co., S. C. And that the property lines, walls and buildings are as shown hereon; that the buildings located on said lots do not encroach or project on adjacent streets or property; and that no adjacent buildings or walls encroach or project on said premises.

*R. W. Dalton*  
DALTON & NEMES, ENGINEERS.

### - 9

1250 Filed This 5 day of July 19 64  
And Recorded in Vol. III Page 9 at 12:07 PM  
*Osborne*  
Register Mesne Conveyance Greenville County, S. C.