

666-577

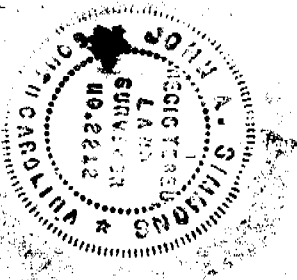

John A. Simmons, Reg. Surveyor #2212
Greenville, S.C.

2.00 plots

OCT 5 1967

10092 ✓

PROPERTY OF
Few's CHAPEL METHODIST CHURCH.
ONEAL TOWNSHIP
SOUTH CAROLINA
GREENVILLE COUNTY

Located approx 7 miles North West of Greer
SCALE: 1" = 40 FEET
Survey made July 8 & Nov 17 1964
Nov 21 1964

Note: Information taken from Deed in Book 1444 Page 507,
also from plat of J. F. Few Estate by W. P. Morrow
Nov 1942, and from Deed in Book 118 Page 279.

OLLIE LAMSWORTH
R.M.C.
OCT 5 4 25 PM 1967
GREENVILLE CO. S.C.
FILED

Recorded Oct. 5, 1967 at 4:25 P. M., #10092.

597

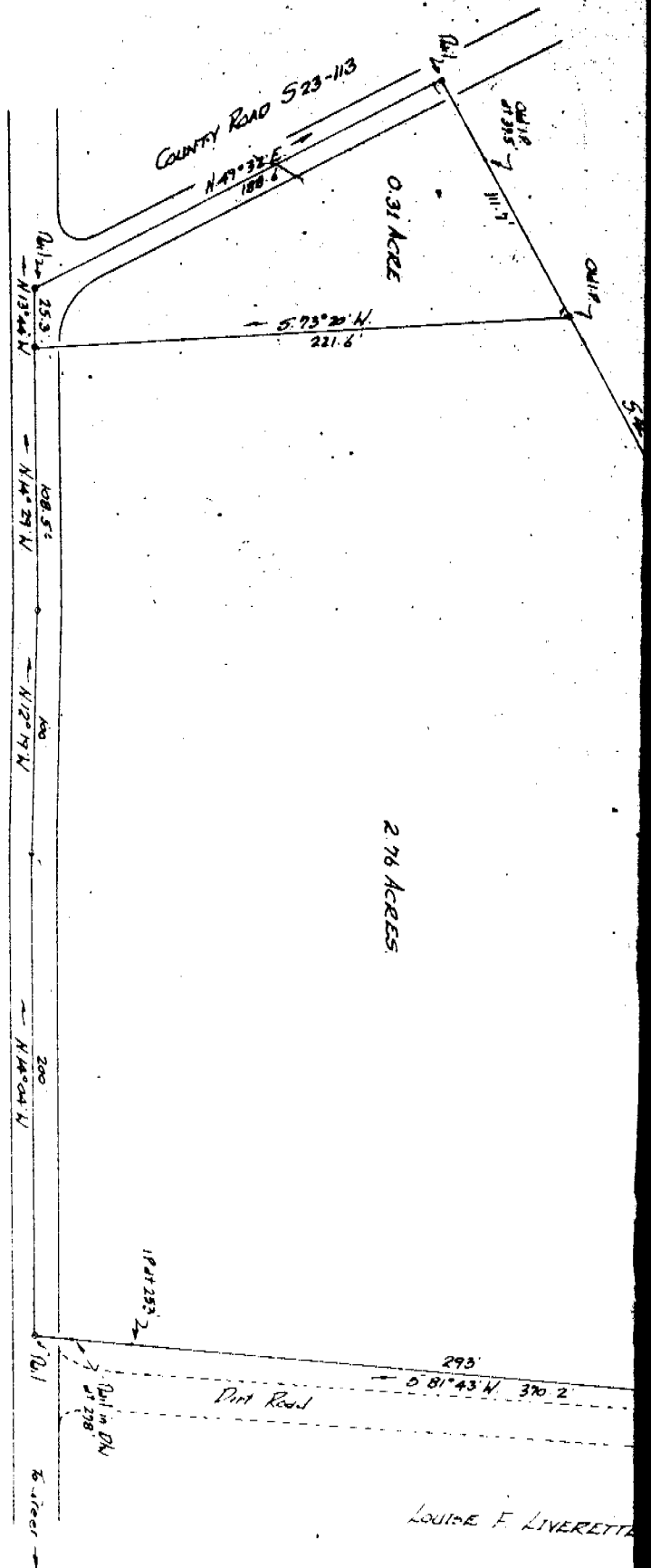

LOUISE F. LIVERETTE