

GGG-580

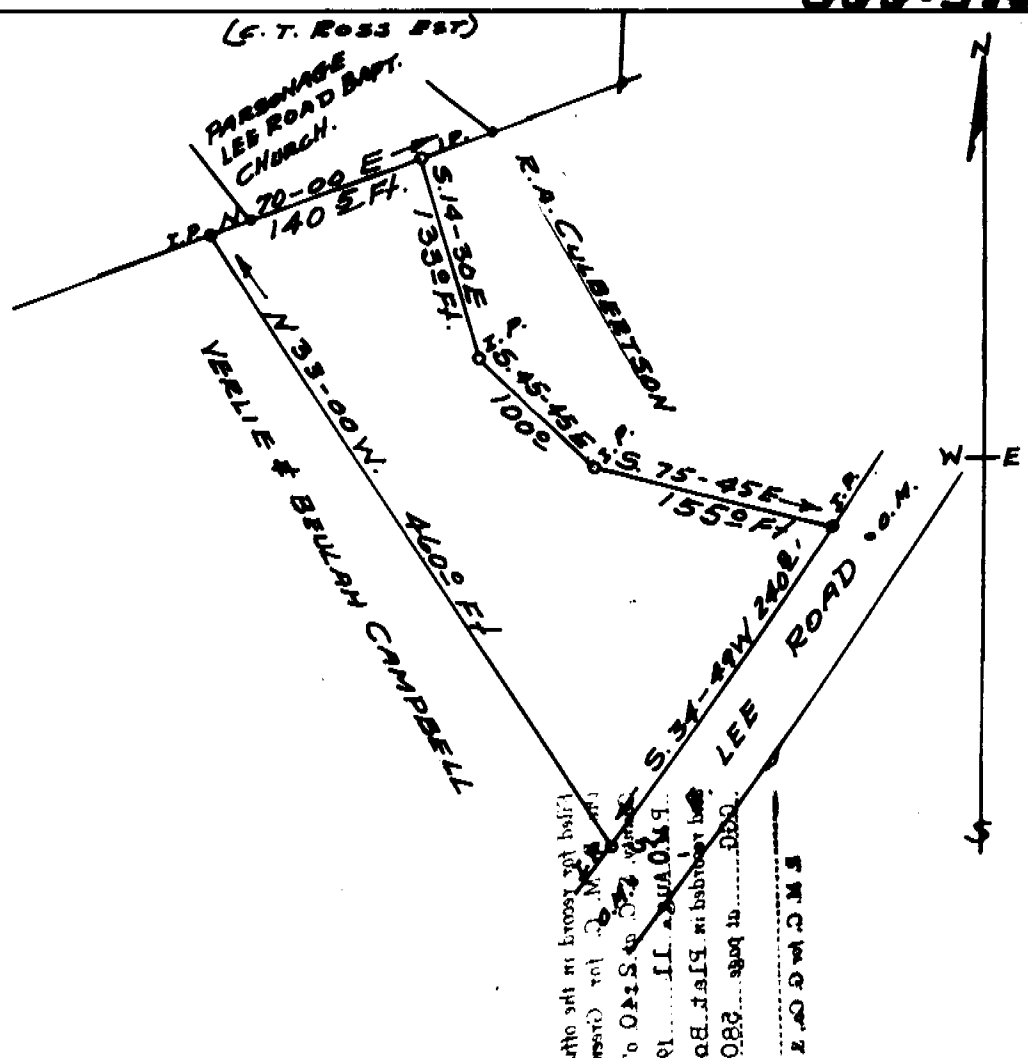

to south side of brook (not half)  
 of the N.W. 1/4 of S 34-00 of place  
 in the N.W. 1/4 of S 34-00 of place  
 as shown on plat in Plat Book  
 6700 at page 280  
 and recorded in Plat Book  
 6700 at page 280  
 S.W.C.M.G.O. & C.

PLAT OF LOT OF  
 MRS EMMA WOOD  
 CHICK SPRINGS TWP. GREENVILLE CO.  
 SOUTH CAROLINA  
 JUNE 9, 1967

AUG 11 2 40 PM 1967

GREENVILLE S.C.

AUG 11 1967

SURVEY BY  
 Terry T. Dill  
 R.S. C.E. & L.S. #104

*Wood 71 Kentner*  
*Terry T. Dill*

4704V GGG-580

SCALE 1"=100'

Recorded Aug. 11, 1967 at 2:40 P. M., #4704.

1.00 Photo Mail w/dead R-3. Daylars, S.C.

GREENVILLE S.C.