

Mail →

GGG-572

Scale: - 1-in = 100 Feet

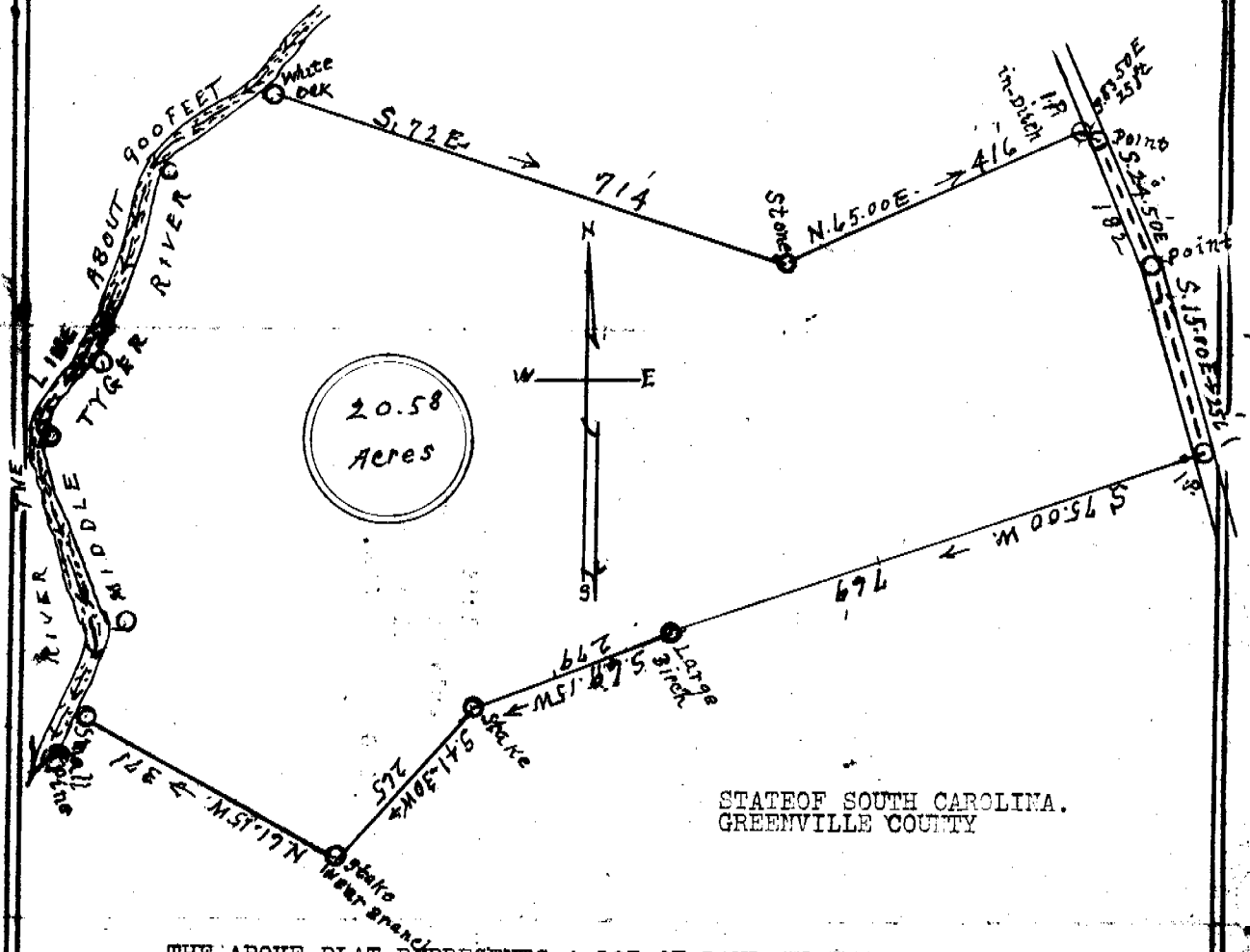

STATE OF SOUTH CAROLINA,  
GREENVILLE COUNTY

THE ABOVE PLAT REPRESENTS A LOT OF LAND SURVEYED FOR  
H.L.FISHER AND IS A PART OF THE J.J.FISHER ESTATE AND IS  
ACCOUNTED FOR IN THE SETTLEMENT OF THE ESTATE OF J.J.FISHER  
SURVEYED FEBRUARY 16, 1952.

J.H. Atkins, surveyor.

JUL 28 1 54 PM 1967

OLLIE FARNSWORTH  
R.M.C.

JUL 28 1967

3316 GGG-572 ✓

Recorded July 28, 1967 at 1:54 P. M., #3316.

1.00 Photo - mail