

JUL 20 10 43 AM 1967

OLLIE E. WORTH R.M.O.

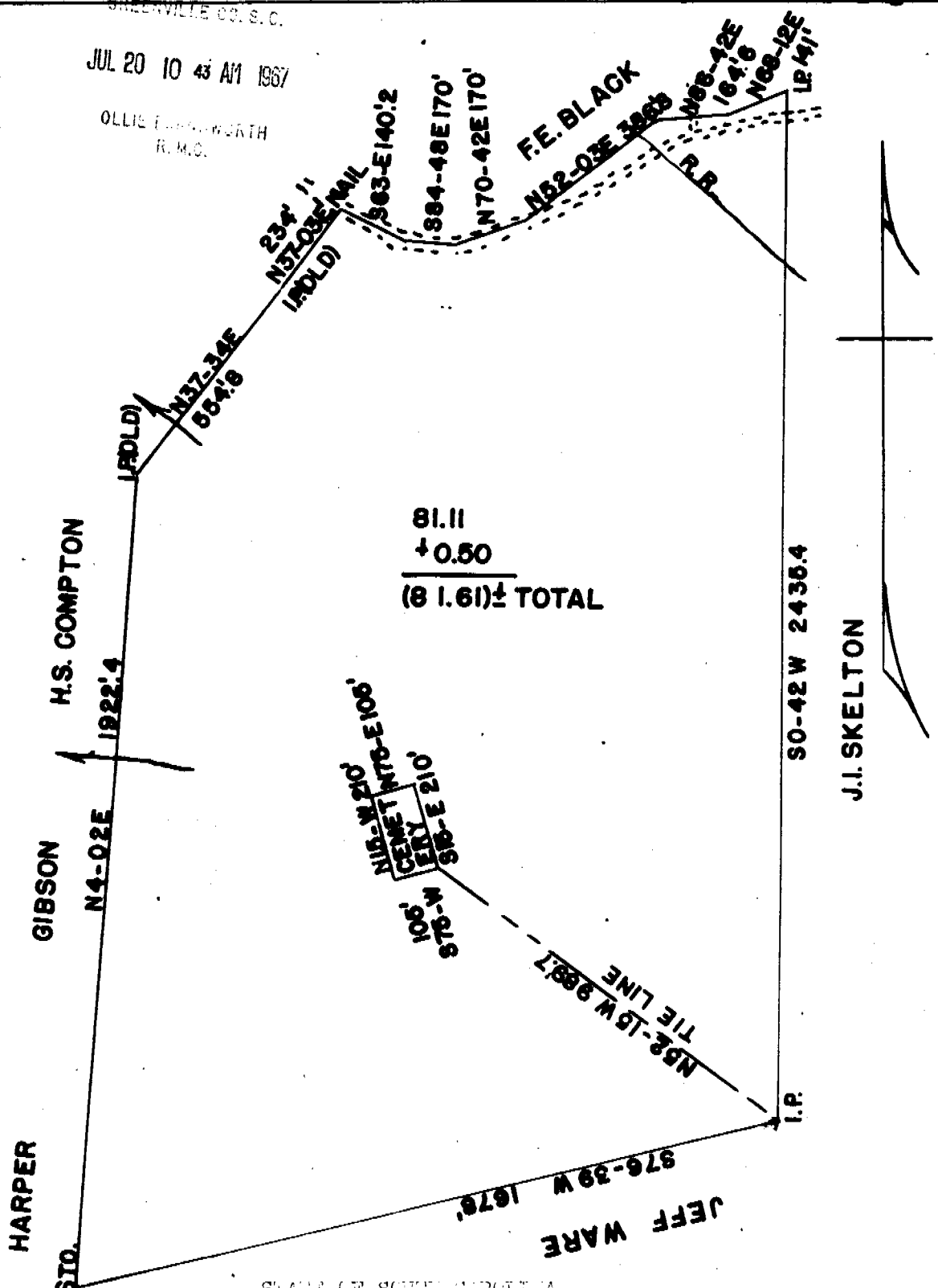

81.11
 + 0.50
 (81.61) ± TOTAL

STATE OF SOUTH CAROLINA
 GREENVILLE COUNTY
 THE ABOVE PLAN REPRESENTS A PORTION OF THE LAND OF M.E. AND H.C. LEMHARDT, SAID TRACT BEING PART OF THE CEMETERY TRACT. THE CEMETERY SHOWS A BALANCE OF ONE HALF OF ONE ACRE. THE BALANCE OF SAID TRACT IS MORE OR LESS,

2399 ✓
 GGG-568 ✓
 Photo 1.00

SURVEYED AUG. 20, 1967
 BY JOHN C. SMITH R.M.O.
 Recorded July 20, 1967 at 10:43 A. M., #2399.