

J-30  
(14)

GGG-562

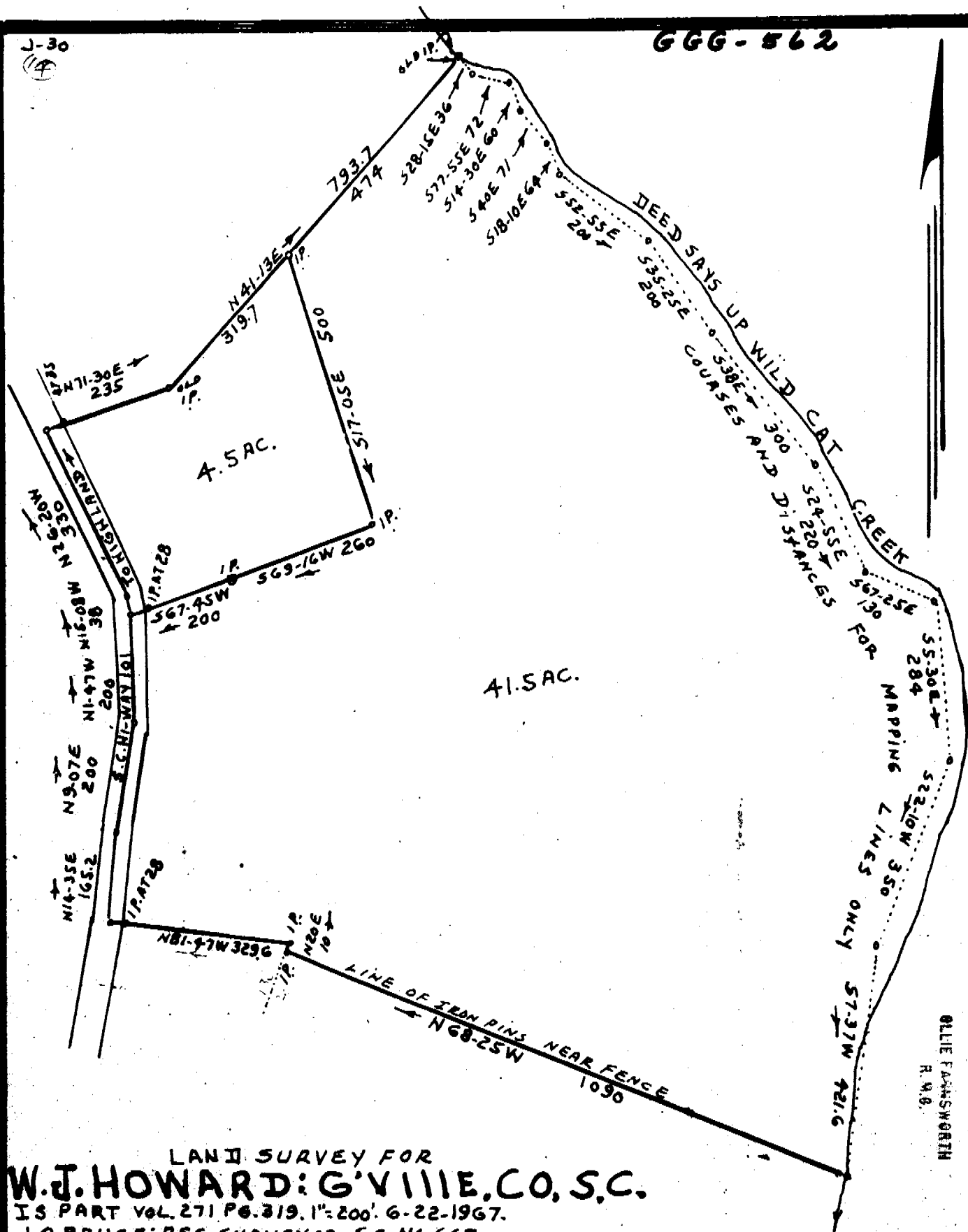

LAND SURVEY FOR  
**W.J. HOWARD: G'VILLE, CO. S.C.**  
 IS PART Vol. 271 Pg. 319, 1"=200', 6-22-1967.  
 J.Q. BRUCE: REG. SURVEYOR, S.C. NO. 667.  
 1552 ✓

Photo 1.00 GGG-562

P. Rechecked July 12, 1967 at 9:58 A.M., #1552.

JUL 12 9 58 AM 1967

OLLIE FARM NORTH  
 R.M.B.