

666-541

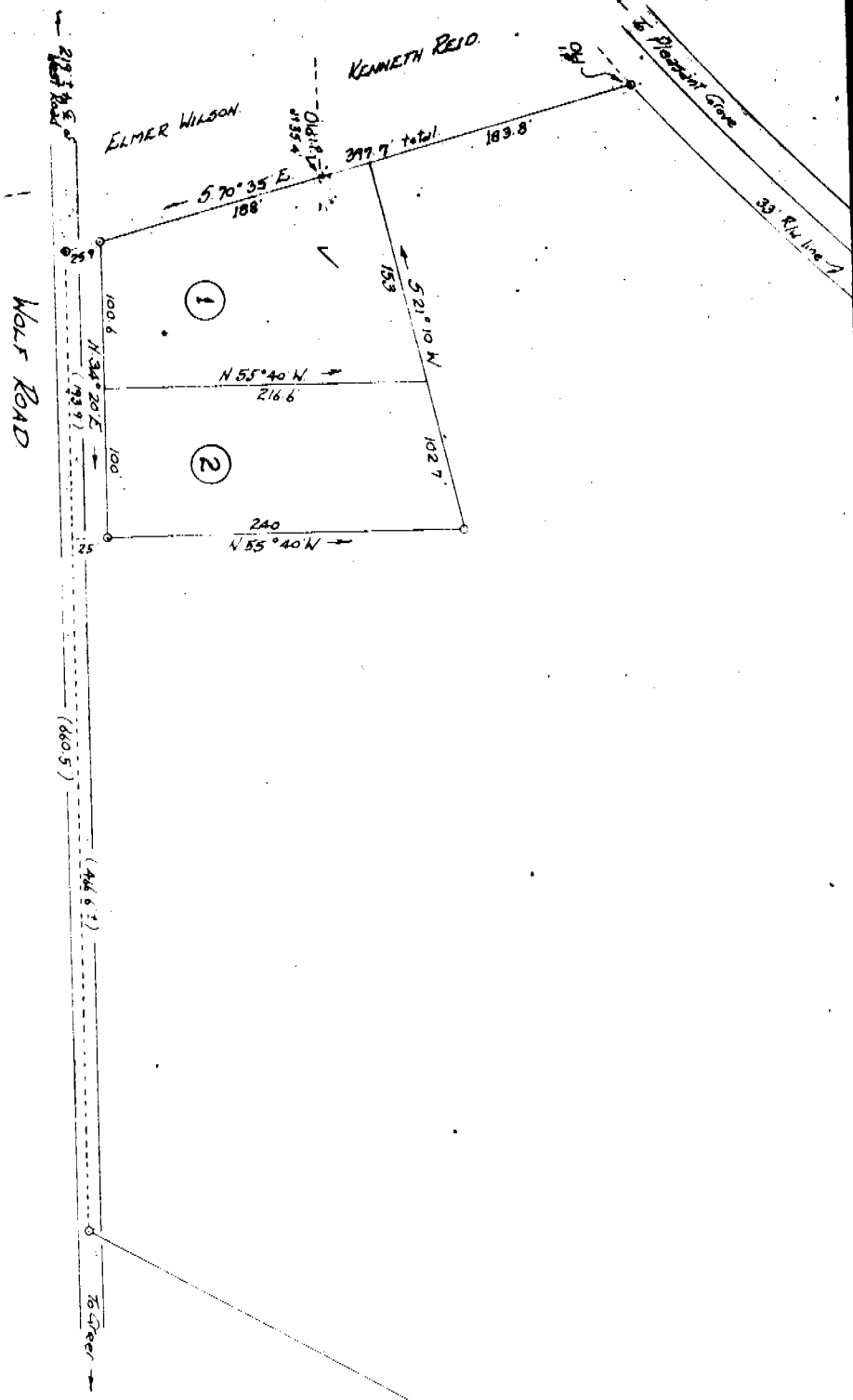

John A. Simmons, Reg. Surveyor #2212
Greer, SC

Note: Iron pins at all corners



WOLF ROAD

Pleasant Grove
33' R/W Line 2

PROPERTY OF
ELOISE H. SMITH.

CHICK SPRINGS TOWNSHIP GREENVILLE COUNTY
SOUTH CAROLINA

located approx 1 mile northwest of Greer

SCALE: 1" = 100 FEET

2 pts surveyed June 19a to 1949

JUNE 26 1967

Note: Information taken from plat for
W.L. Henderson Estate by H.C. Beckwith
Feb 2, 1953

OLIE HENDERSON
M.M.O.
JUL 7 3 52 PM 1967

Recorded July 7, 1967 at 3:52 P. M. #1187 GREENVILLE S.C.

PHOTO 2.00
1121V