

GGG-544

N.

W. — E.

FILED
GREENVILLE CO. S. C.

JUN 8 4 37 PM 1967

OLLIE FARRSWORTH
N. M.C.

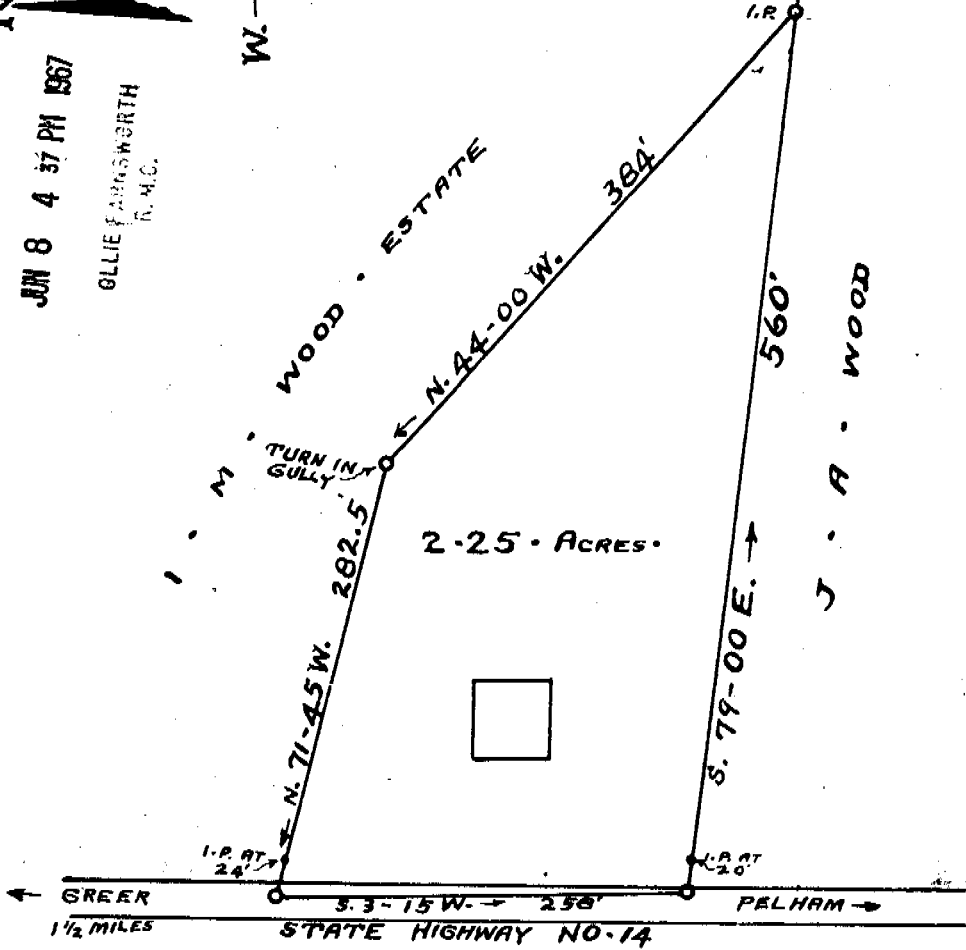

2.25 ACRES.

WOOD ESTATE

J. A. WOOD

← GREER 1 1/2 MILES STATE HIGHWAY NO. 14 PALHAM →

PROPERTY OF

C. W. STACK

LOCATED ONE AND ONE-HALF MILES SOUTHWEST FROM GREER
CHICK SPRINGS TOWNSHIP GREENVILLE COUNTY
SOUTH CAROLINA

SCALE: 1" = 100 FEET MAY 21 1952
SURVEYED MAY 7 1952

30089 ✓

H. S. BROCKMAN, REG. SURVEYOR
GREER, S. C. — NO. 959

JUN 8 1967

Photo 1.00

GGG-544

Recorded June 8, 1967 at 4:07 P. M., #30089.