

GGG-539

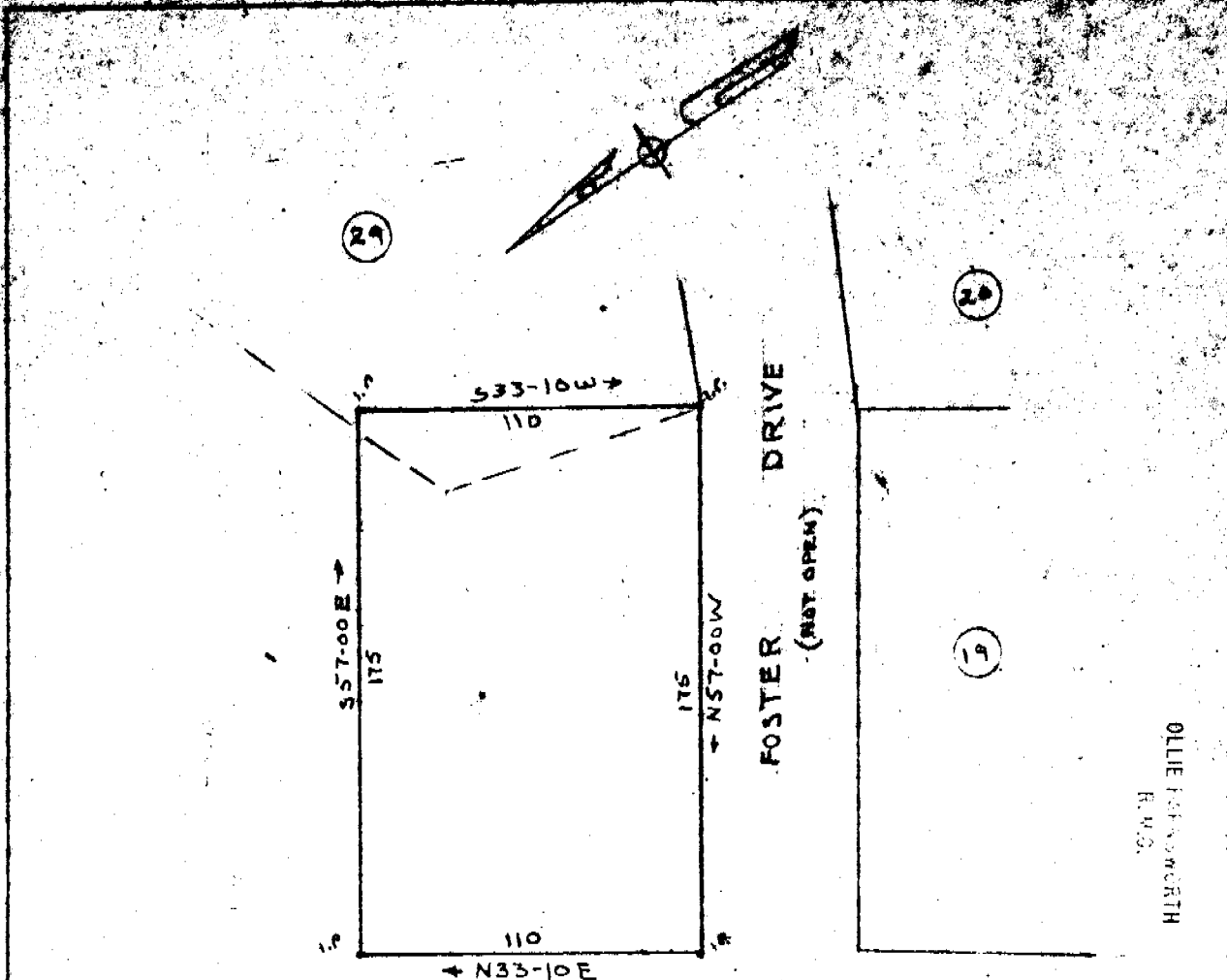

OLLIE EASTON NORTH  
R.M.S.

JUN 2 11 46 AM 1967

NEW DUNHAM BRIDGE RD

PROPERTY OF  
LOUISE M. REEVES  
NEAR THE CITY OF GREENVILLE  
GREENVILLE COUNTY S. C.

WEBB SURVEYING & MAPPING CO.

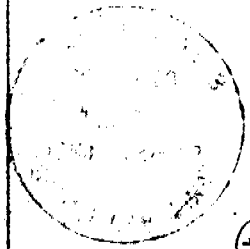

29567

SCALE 1"=50'

NOV. 23, 1966

GGG -539

Photo 100 m  
Recorded June 2, 1967 at 11:46 A. M., #29567.