

GGG - 537

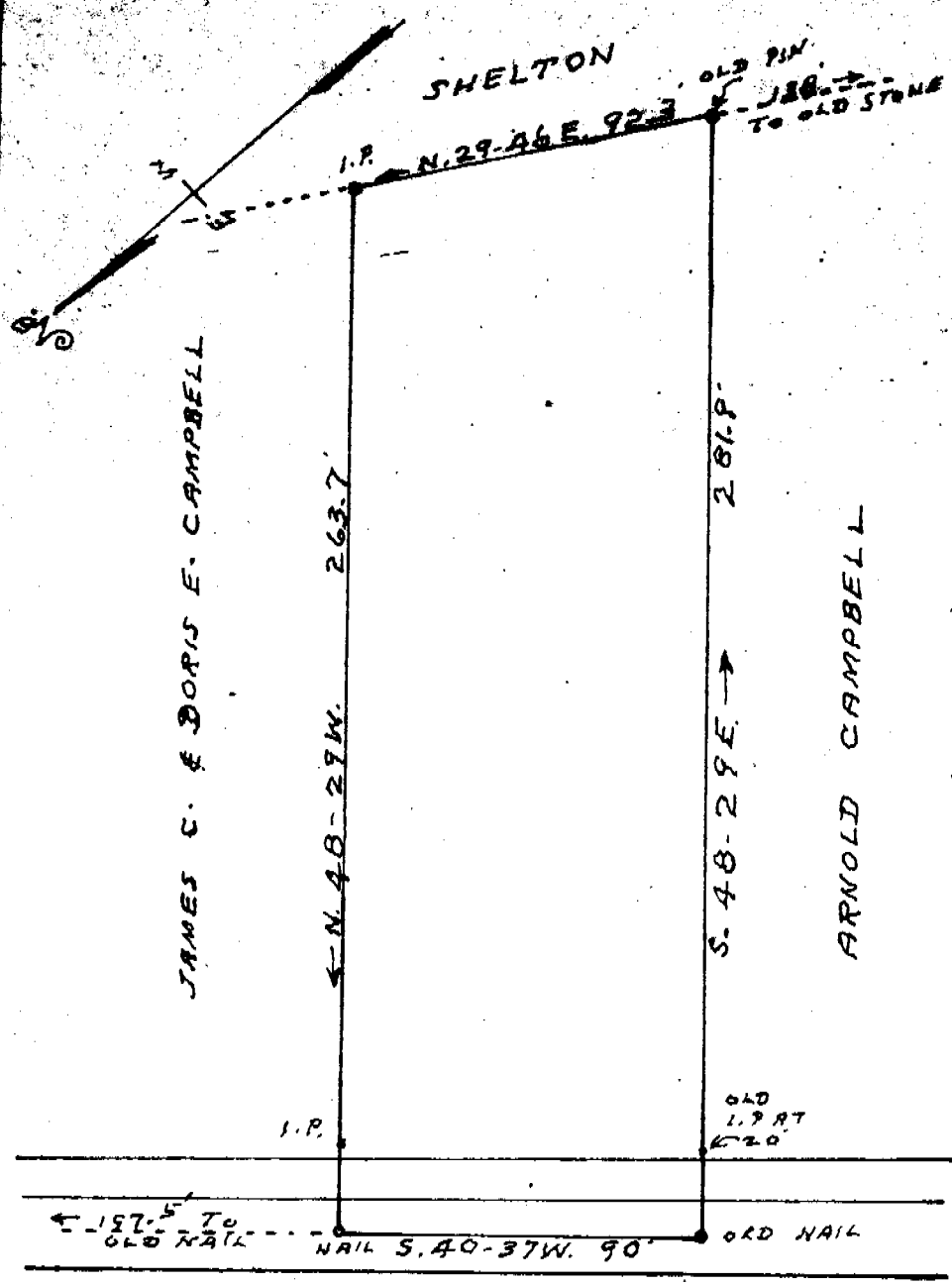

To HIGHWAY HIGHWAY NO. 135
1/4 MI NO. 14

PROPERTY OF

RUHAMA C. FULLER

LOCATED 1/2 MILE NORTH OF WASHINGTON CHURCH

ONEAL TOWNSHIP

GREENVILLE COUNTY

SOUTH CAROLINA

SCALE: 1" = 40 FEET

MAY 2 1967

SURVEYED APRIL 28 1967

28837^v

H. S. BROCKMAN, REG. SURVEYOR
GREER, S. C. NO. R5F

See 1st GGG-537

Picture Recorded May 26th, 1967 at 9:54 A.M. # 28837

OLIVER B. BROWN
R. 1002

MAY 26 9 54 AM 1967

FILED
GREENVILLE CO. S.C.