

FILED 45-7

GREENVILLE COUNTY
BOOK 666 PAGE 515

MAR 14 1 00 PM 1967

OLLIE FARNSWORTH,
R.M.C.

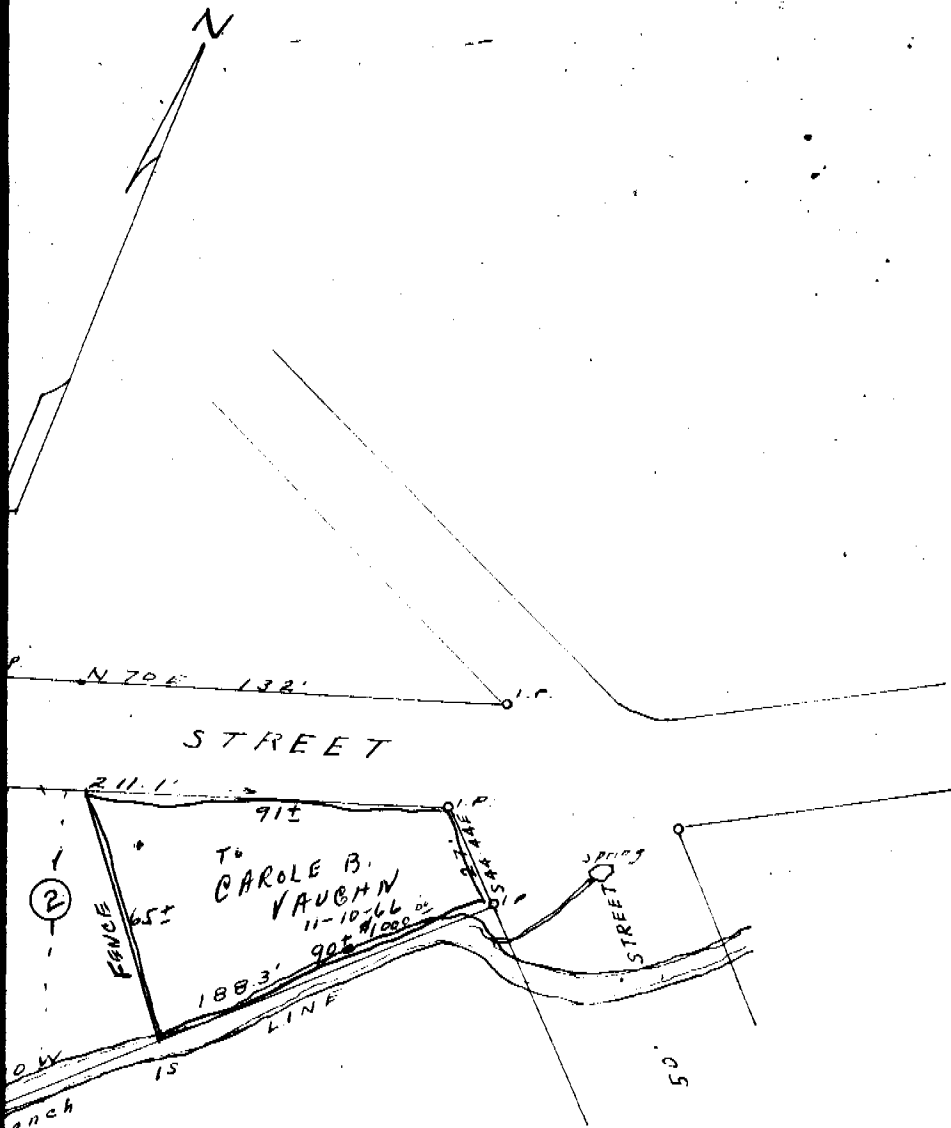

PROPERTY OF

LILLIAN D. HARTSELL

NEAR GREENVILLE S.C.

SCALE 1" = 40'

NOV. 1951

W. J. Riddle - Surveyor

4 + 515

Recorded March 14th, 1967 at 1:00 P.M. #21952

1000-20