

BOOK **666**

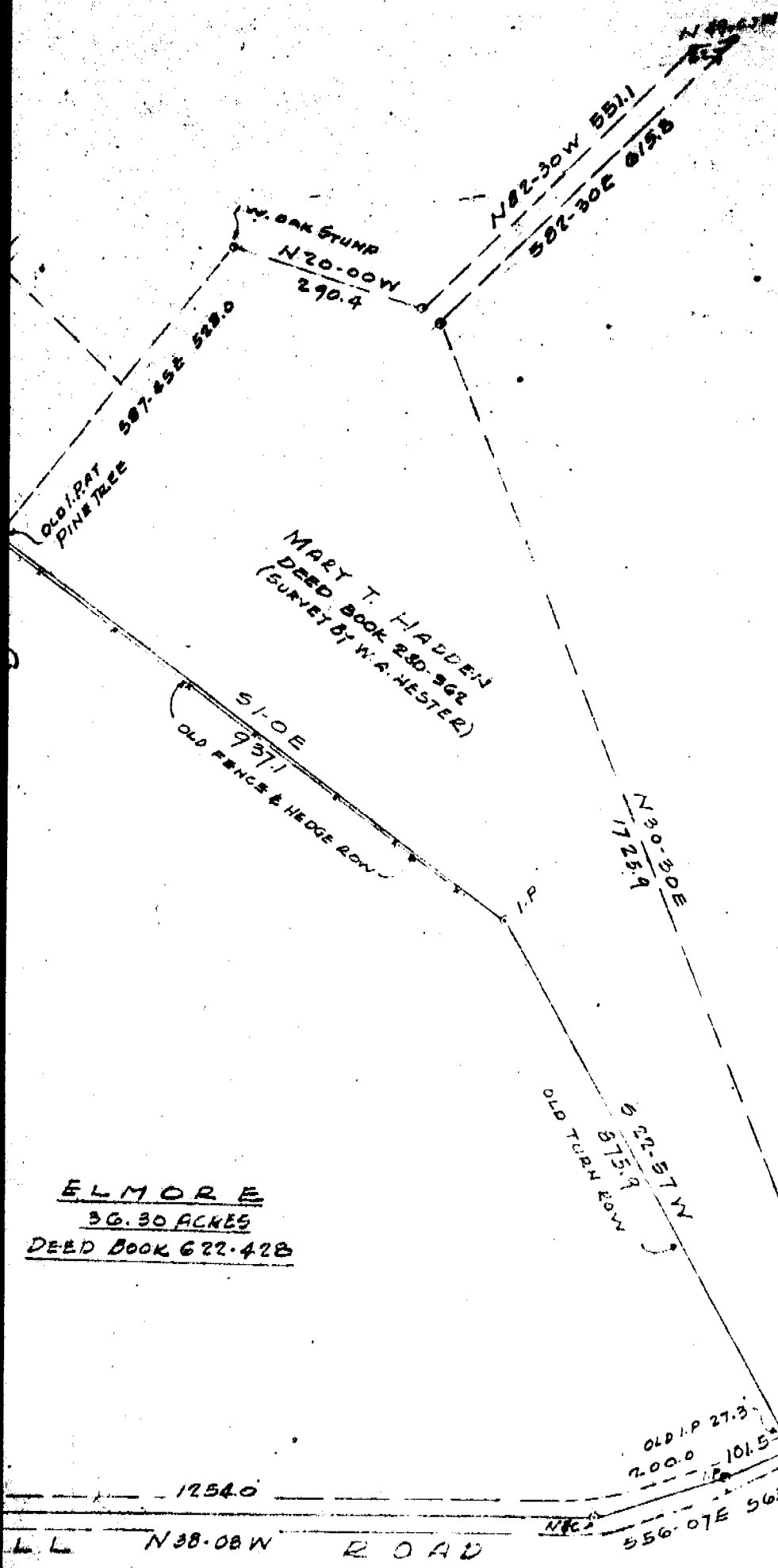

MARY T. HADDEN  
DEED BOOK 280-968  
(SURVEY BY W.A. HESTER)

FILED  
GREENVILLE CO. S.C.  
FEB 20 3 55 PM 1967  
OLLIE FARM SMITH  
R.M.C.

ELMORE  
36.30 ACRES  
DEED BOOK 622-428

PROPERTY OF  
JOHN SAMUEL ELMORE  
AND  
ORIS WILLIAMS ELMORE  
GREENVILLE CO. S.C.  
SCALE 1" = 200' APR 1960.

JONES & SUTHERLAND ENGINEERS  
GREENVILLE, S.C.

