

4.2

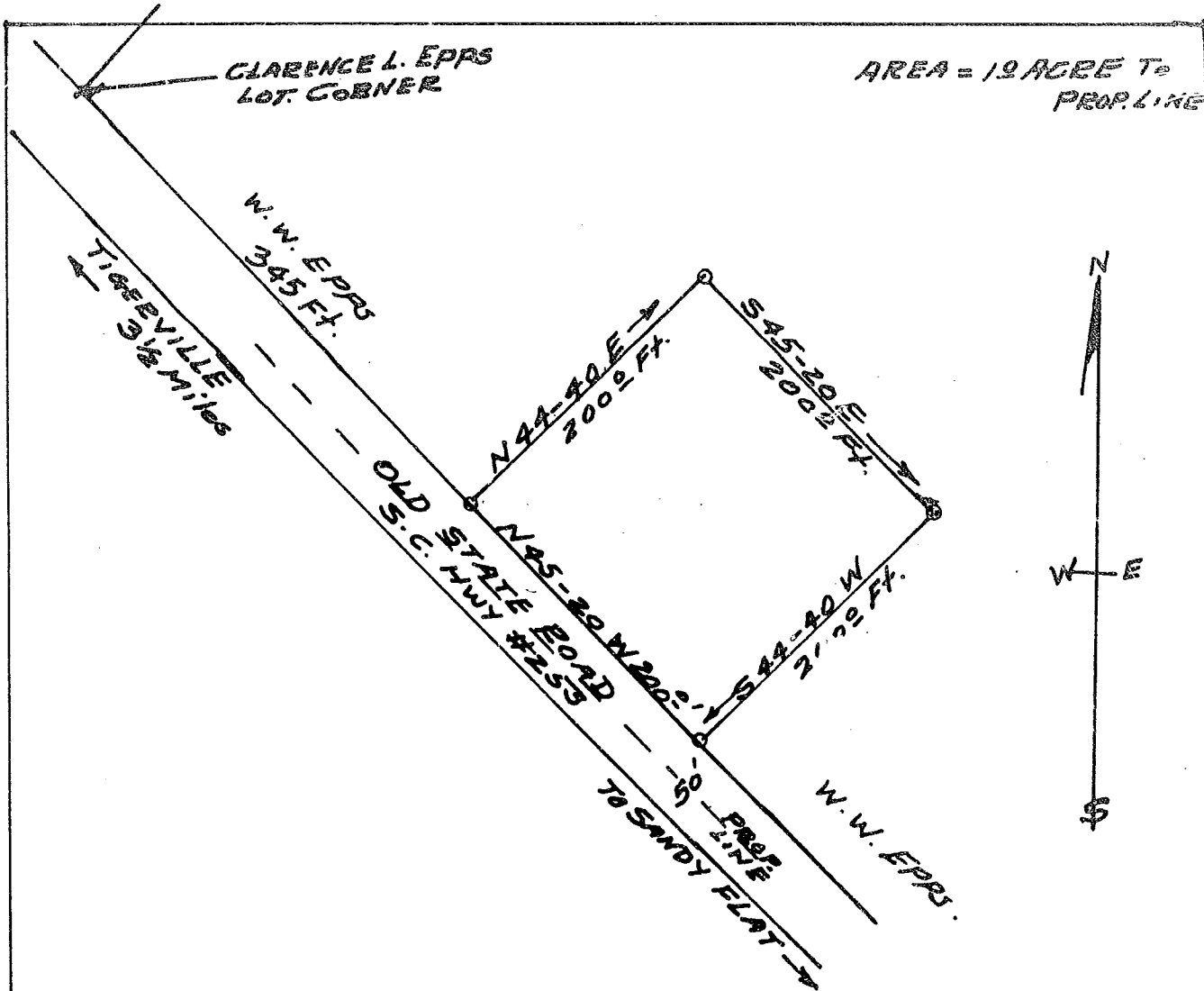

AREA = 19 ACRES TO PROP. LINE

W.W. EPPS
345 FT.
TIGREYVILLE
3 1/2 Miles

CLARENCE L. EPPS
LOT CORNER

N44-40 E
200 FT.

S45-20 E
200 FT.

OLD STATE ROAD
S.C. HWY #259

S44-40 W
212 FT.

PROP. LINE
TO SANDY FLAT

W.W. EPPS



PLAT OF LOT OF
WILLIAM W. EPPS
FOR
CARROLL E. EPPS

ONEAL TWP. GREENVILLE CO.
SOUTH CAROLINA

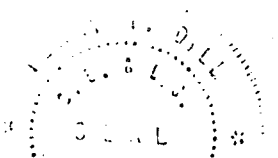

SURVEY BY
Terry G. Dill
E.C. & L.S. No 104

Picture = 100

4930

SCALE 1" = 100 FT.

FILED
GREENVILLE S.C.
AUG 19 2 15 PM 1966

Recorded August 19, 1966 at 12:18 P. M. #4930