

3

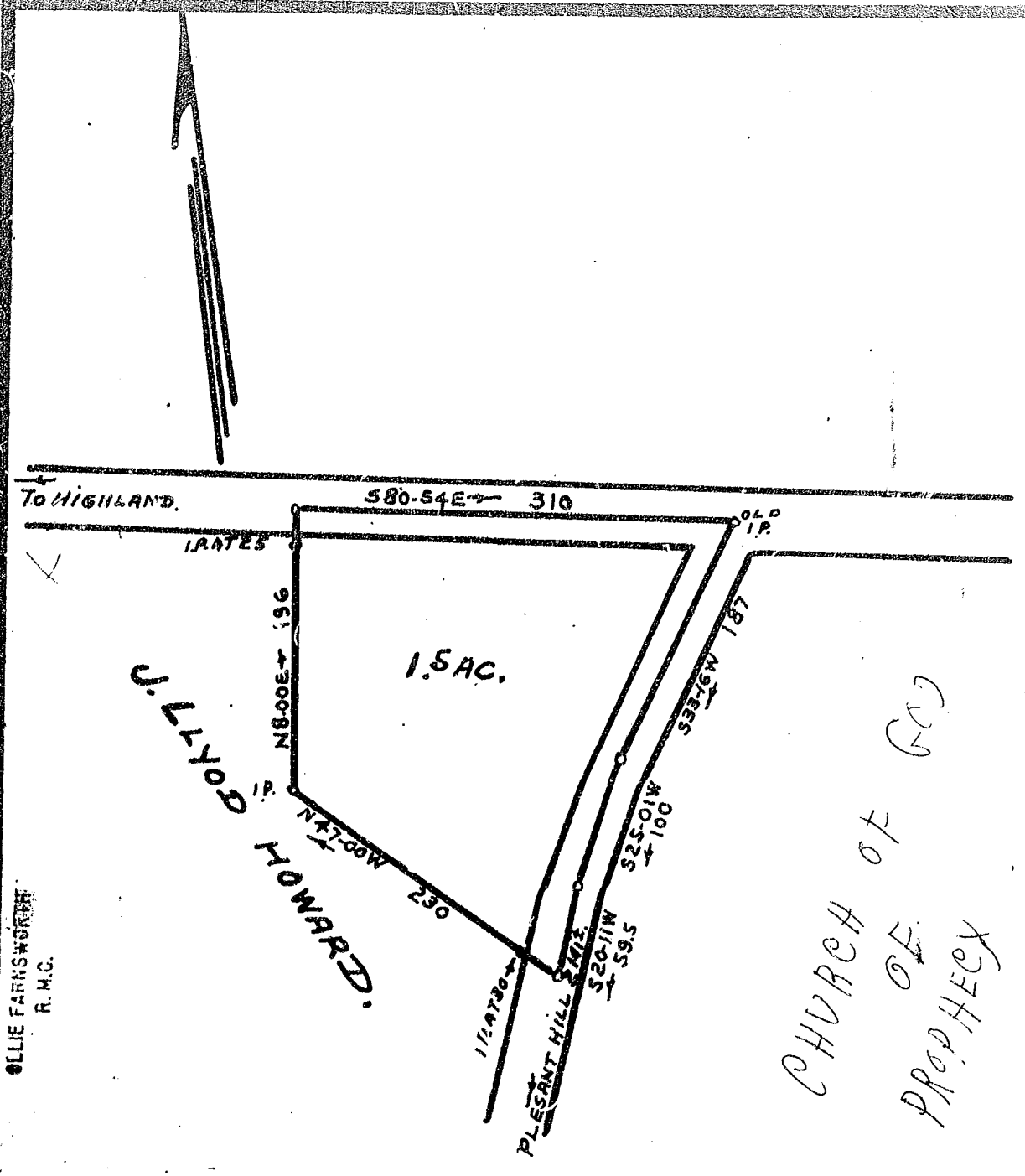

CHURCH OF GOD
PROPHECY

LAND SURVEY FOR
U. LLOYD HOWARD: G'VILLE, CO. S.C.
 IS PART DEED VOL. 769 PG. 575. 1"=100. 5-13-1965.
J. Q. BRUCE: REG. SURVEYOR S.C. NO. 667

JUN 9 1 19 PM 1966

OLLIE FARNSWORTH
R.M.C.

1.00 JUN 9 1966 84979 Recorded June 9, 1966 at 1:19 P. M.

made E.H. Edwards