

(2)

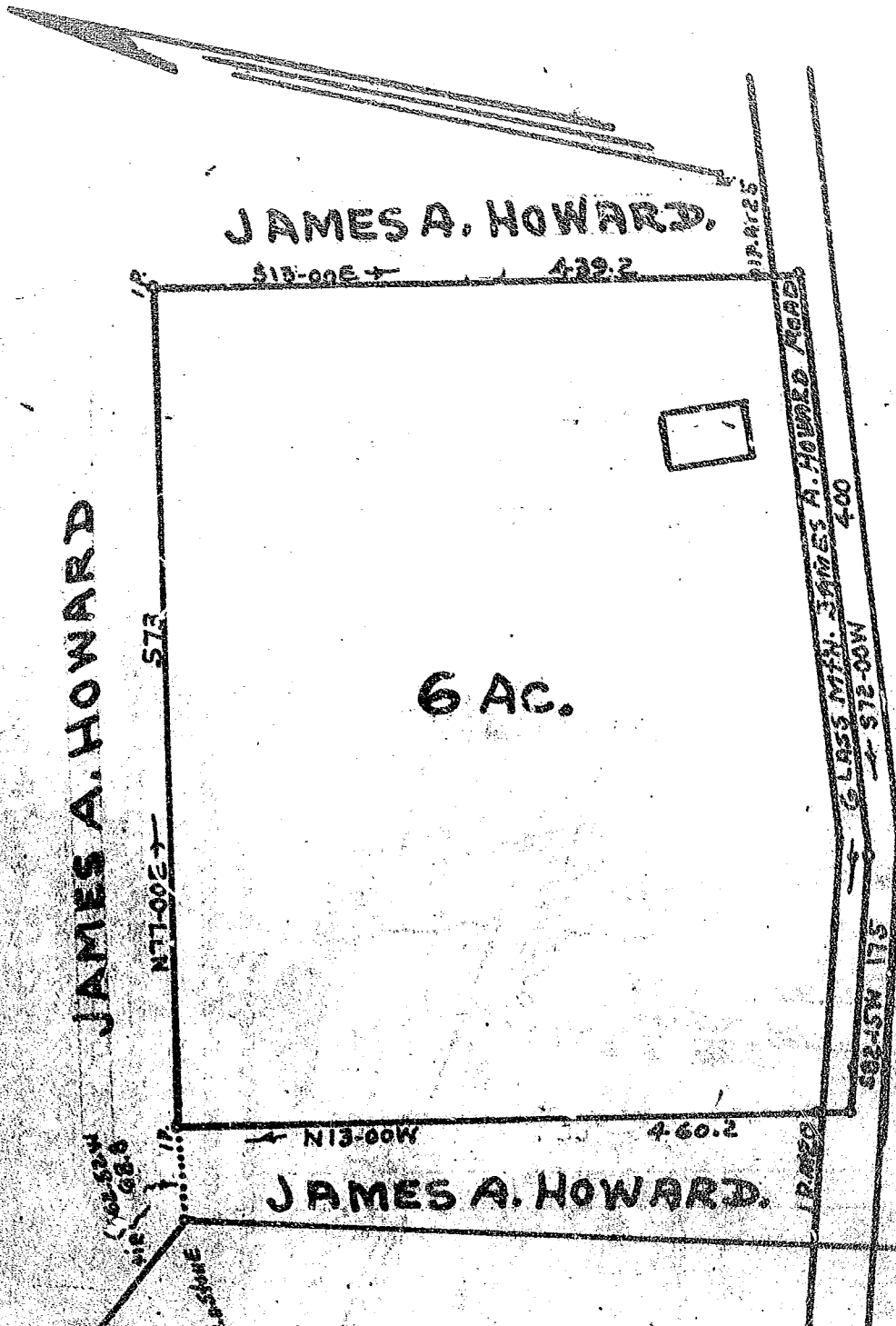

JAMES A. HOWARD.

JAMES A. HOWARD

6 AC.

JAMES A. HOWARD.

LAND SURVEY FOR  
**JAMES A. HOWARD: G'VILLE CO. S.C.**  
 11-18-1966. 1"=100'. PLAT REF. 3-15-1926 BY W. P. MORRISON  
 J. G. BRUCE; REG. SURVEYOR S.C. NO. 667.

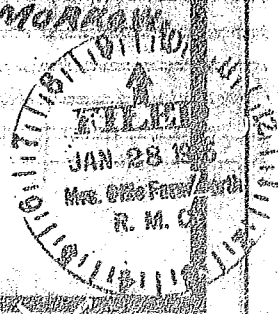

Recorded January 28, 1966 at 9:30 A. M. #22126

22126

JAN 28 1966