

100' DUKE POWER CO. R/W

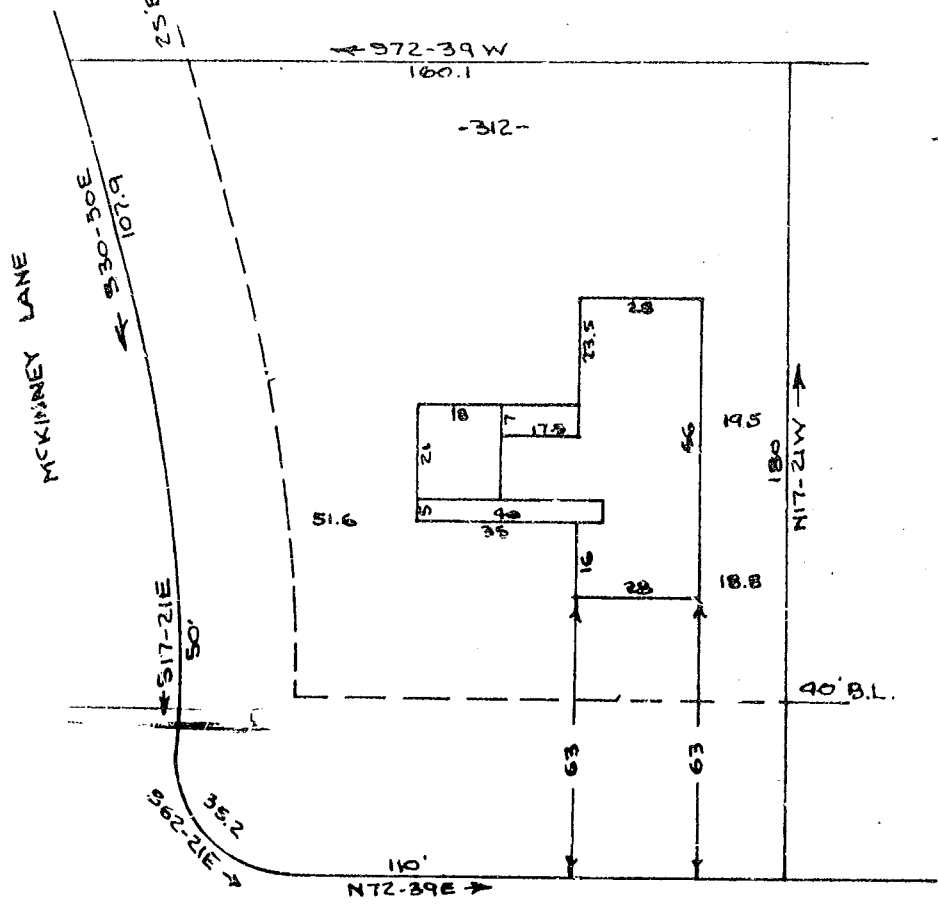

BRIDGEWATER DRIVE
WATER & SEWER IN STREET R/W

PROPERTY OF
LUTHER H. GALLOWAY
 NEAR GREENVILLE, S.C.
 SCALE 1" = 40' 17 NOV 1965

NOV 30 10 53 AM 1965
 GREENVILLE, S.C.

The same also being as lot 312 on plat of sector VII BOTANY WOODS by Piedmont Engineering Service dated June 1962, and being recorded in the n.m.c. Office Greenville County, S.C. in plat book "YY" page 76 and 77.
 I hereby certify that the measurements as shown on this plat are correct and there are no encroachments or projections other than shown.

B. B. Bruce
 k.B. Bruce R.L.S. # 1952.

NOV 30 1965
 16235

CAROLINA ENGINEERING AND SURVEYING CO.
 GREENVILLE, S.C.

Picture 100 Recorded November 30, 1965 at 10:53 A. M. #16235