

Full Down 000 Page 0-1

AREA = 1.26 ACRES

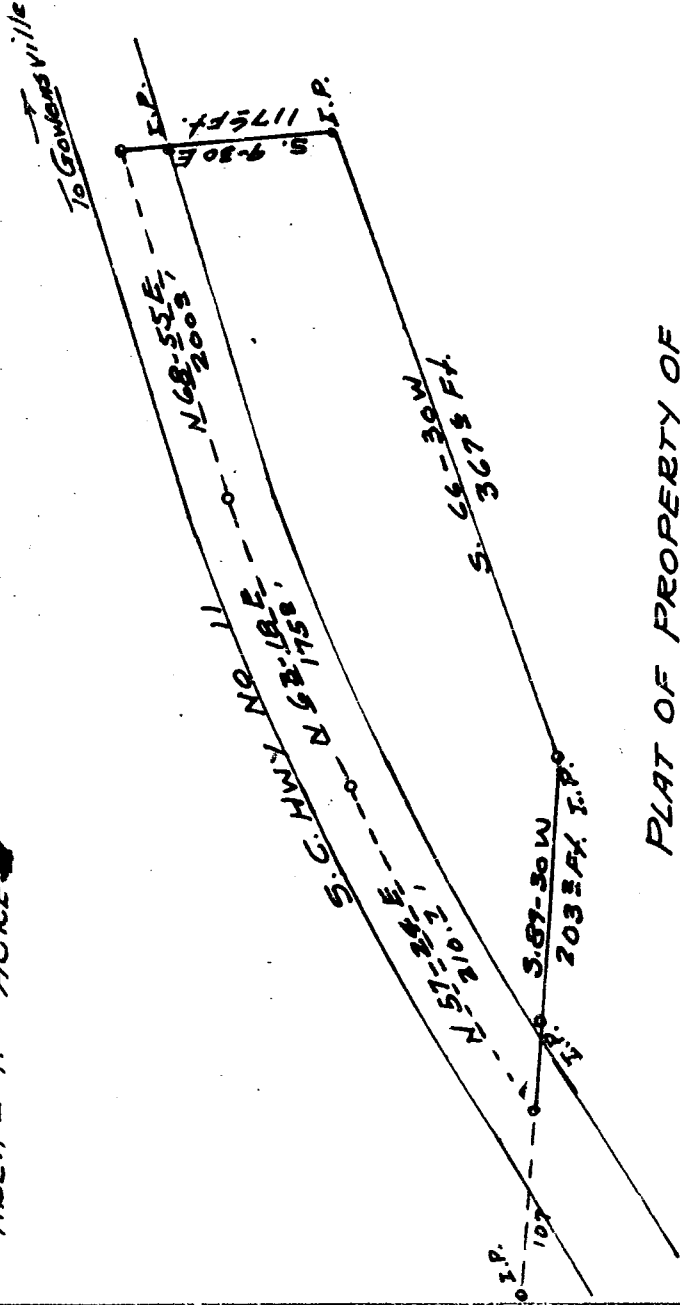

PLAT OF PROPERTY OF
 CALLIE HAZEL PITTMAN
 One Mile East of Mt Pleasant Church
 GLASSY MT. TWP. GREENVILLE CO
 SOUTH CAROLINA

OCT. 21, 1965



SURVEY BY
 Denny F. Dierl
 Reg C.E. # L.S. No 104

12816

OCT 20 4 42 PM 1965
 100
 D. L. BRIDWELL

SCALE 1" = 100'
 D. L. BRIDWELL

Recorded October 26, 1965 at 4:42 P. M. #12816