

SEP 28 4 04 PM 1965

OLLIE L. LANGFORTH
R.M.C.

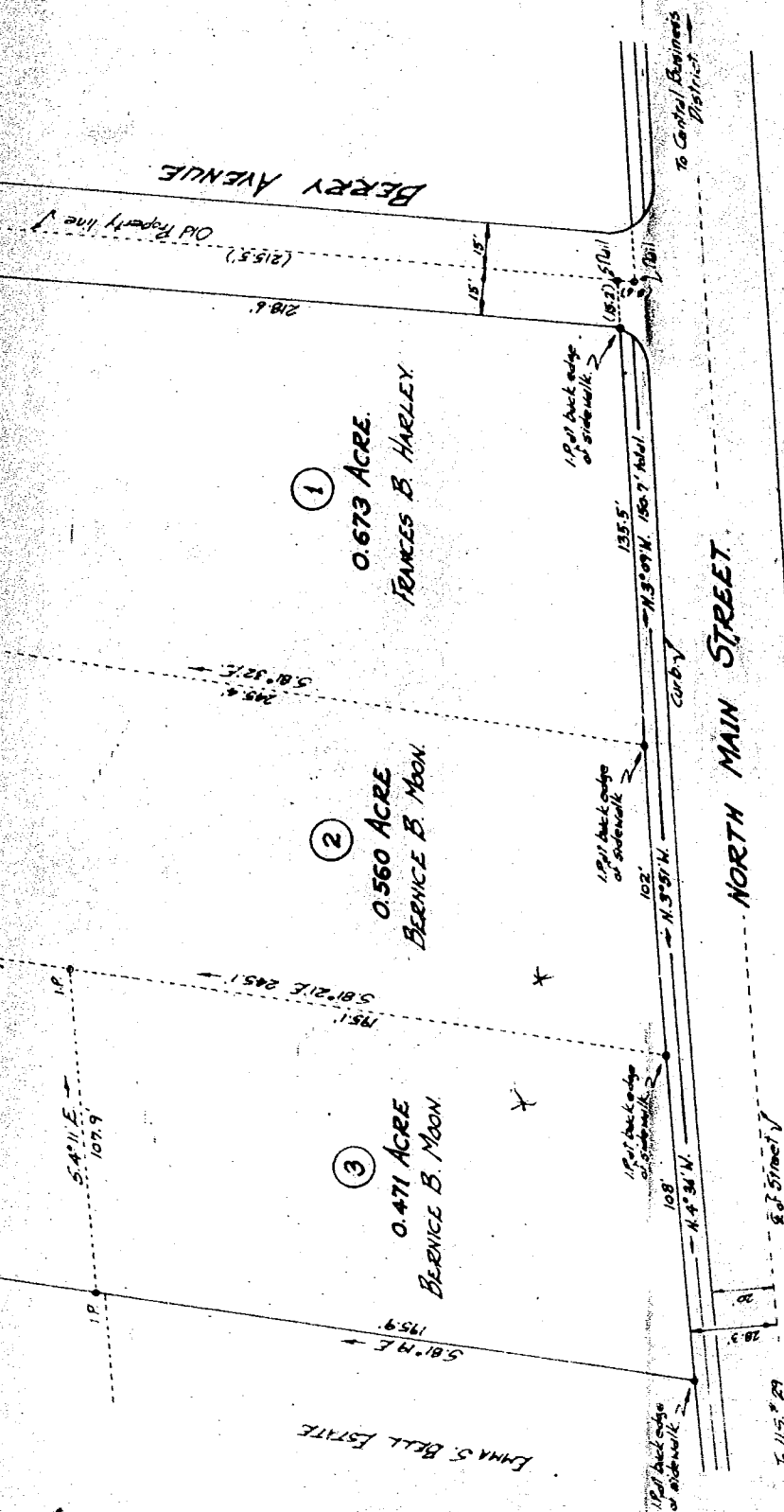

TRACTS 1, 2, 3 & 4 = 3.912 ACRES.
TRACT # 5 = 1.122 "
TOTAL AREA = 5.034 ACRES

SEP 28 1965

PROPERTY OF
C. O. & ETTA C. BERRY ESTATE ETAL.
Located in City of Greer
**CHICK SPRINGS TOWNSHIP GREENVILLE COUNTY
SOUTH CAROLINA.**

SCALE: 1" = 50 FEET.
Survey made Dec. 29 - 30 1964.
JAN 6 1965

NOTE: Information for survey taken from existing plats & deeds.

PLATS

Plats	Information for survey taken from existing plats & deeds.
Frances B. Harley property	Nov 18 1954
C.O. Berry	Dec 4 1941
J.C. Moon	July 23 1931
Lee M. Minkin	June 19 1937
Sara J. Hurlness	John A. Simmons, June 20 1914.

Plots	Page
161, 249	93
" 240	307
" 536	322
" 513	336
" 334	43
" 511	426
" 71	422

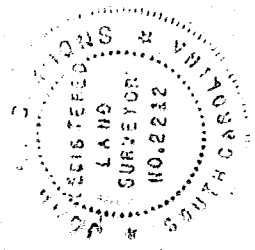

John A. Simmons, Reg. Surveyor #2212
GREENVILLE, S.C.

Back - 3