

(2 Lots) *Donnell* NOW OR FORMERLY HIGH

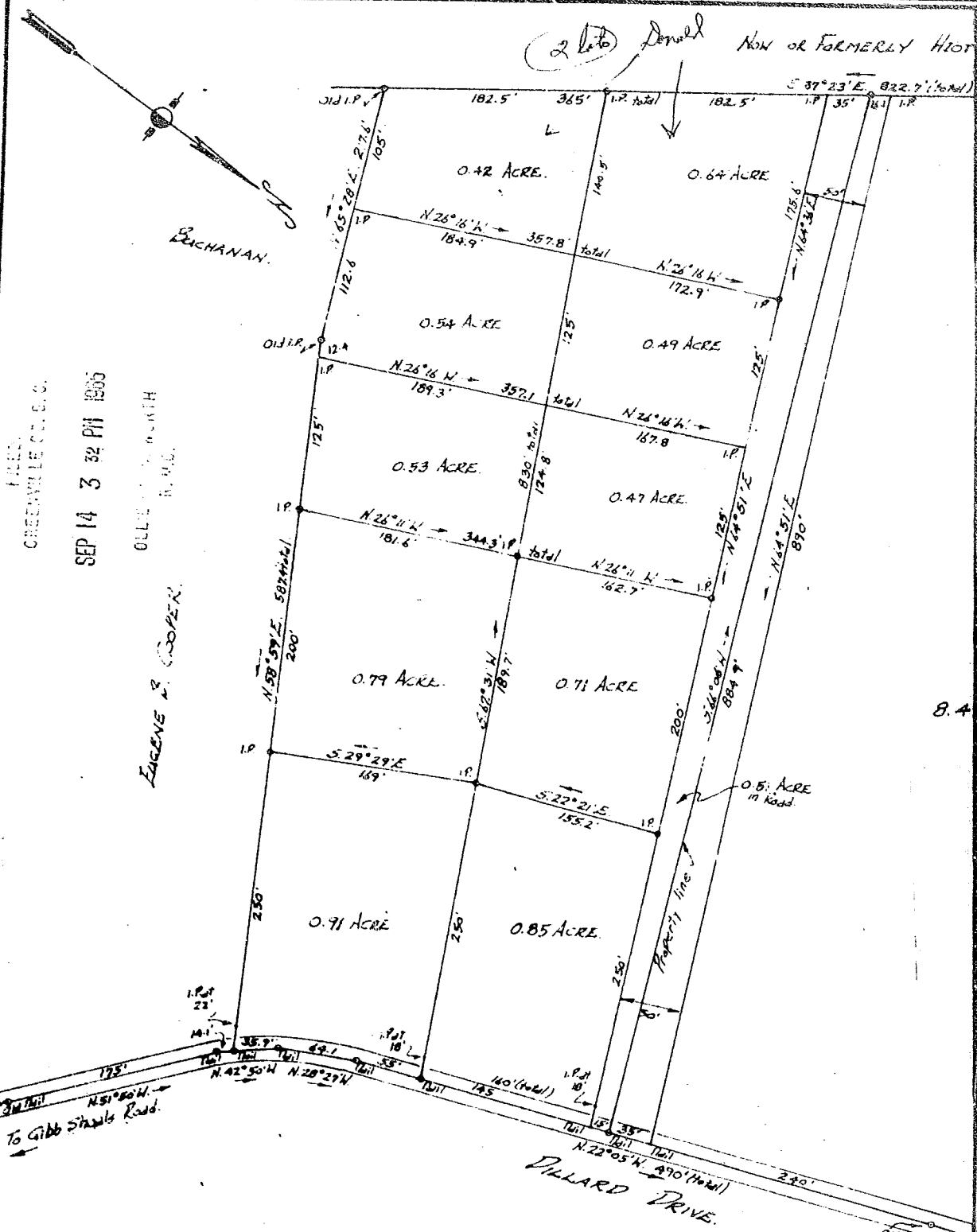

GREENVILLE CO. S.C.
 SEP 14 3 32 PM 1966
 OLIVE ST. SOUTH
 R. H. C.
 EUGENE B. COOPER

PROPERTY OF
EUGENE B. & LILLIAN O. COOPER.
 Located approx 1 mile south of Present drive.
 CREEK SPRINGS TOWNSHIP GREENVILLE COUNTY
 SOUTH CAROLINA.

SCALE: 1" = 100 FEET
 OCT 24, 1961
 Survey made Oct 23 & 24, 1961.

Note: information for above taken from Recd
 recorded in Book 280, page 332.

mail

GGG - 298 + 299

Recorded

2 lots Donald NOW OR FORMERLY HOITE

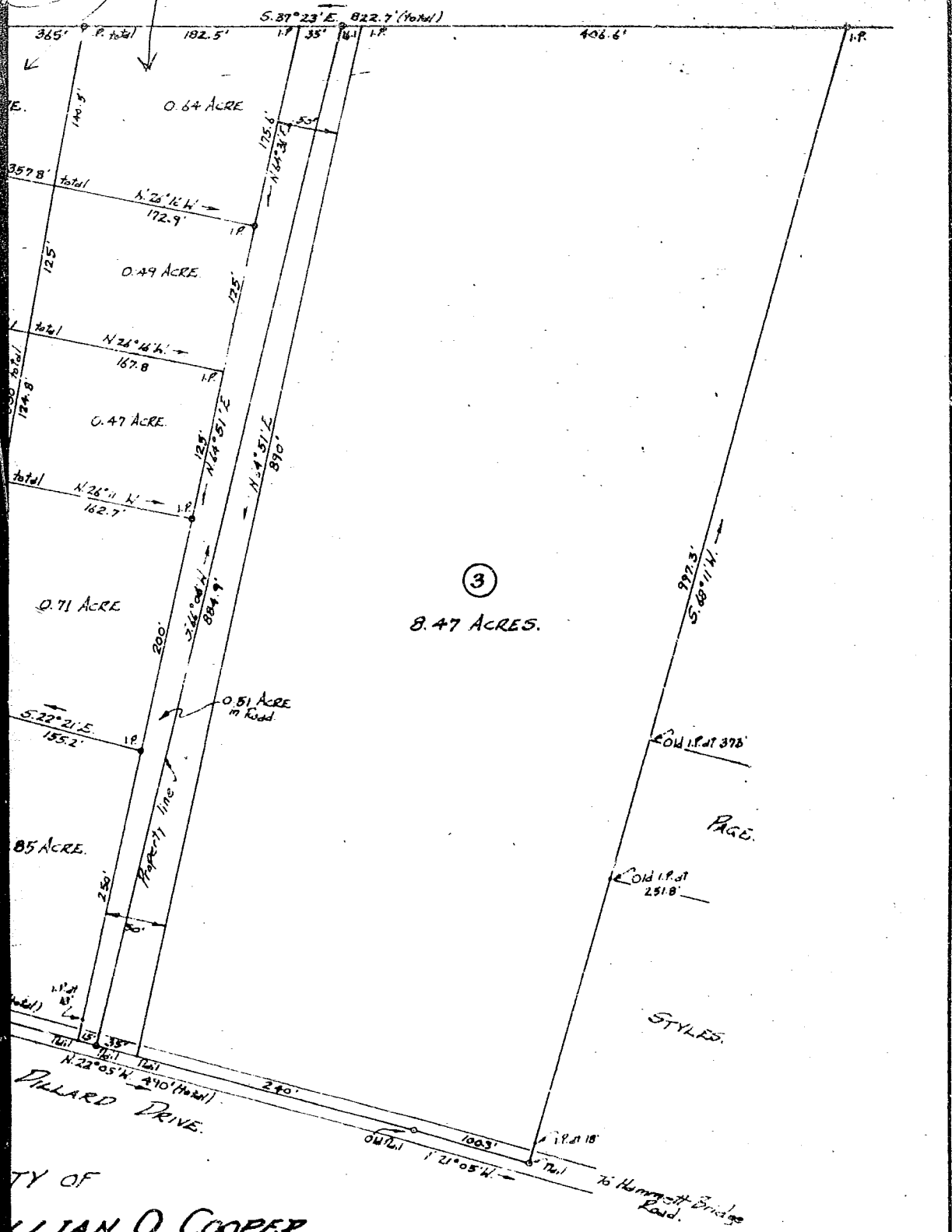

3

8.47 ACRES.

TY OF
LLIAN Q COOPER.

South of Present road.
GREENVILLE COUNTY
ROLINA.

OCT 24 1961

Oct 23 & 24 1961.

NOTE: Plat amended to show 0.79 & 0.71 Acre tracts; Surveyed April 6 1965.

NOTE: Plat amended to show subdivision of remainder of lots 1 & 2. May 26 1965.

8415 SEP 14 1965

John A. Simmons, - Reg. Surveyor # 2212
GREER, S. C.

828
54

mail

Picture

Recorded September 14th., 1965 At 3:32 P.M. #8415