

PLAT OF CORAL RIDGE SUB.

FILED
GREENVILLE CO. S.C.
JUL 22 10 25 AM 1965
OLLIE FALGOUTH
R.M.C.

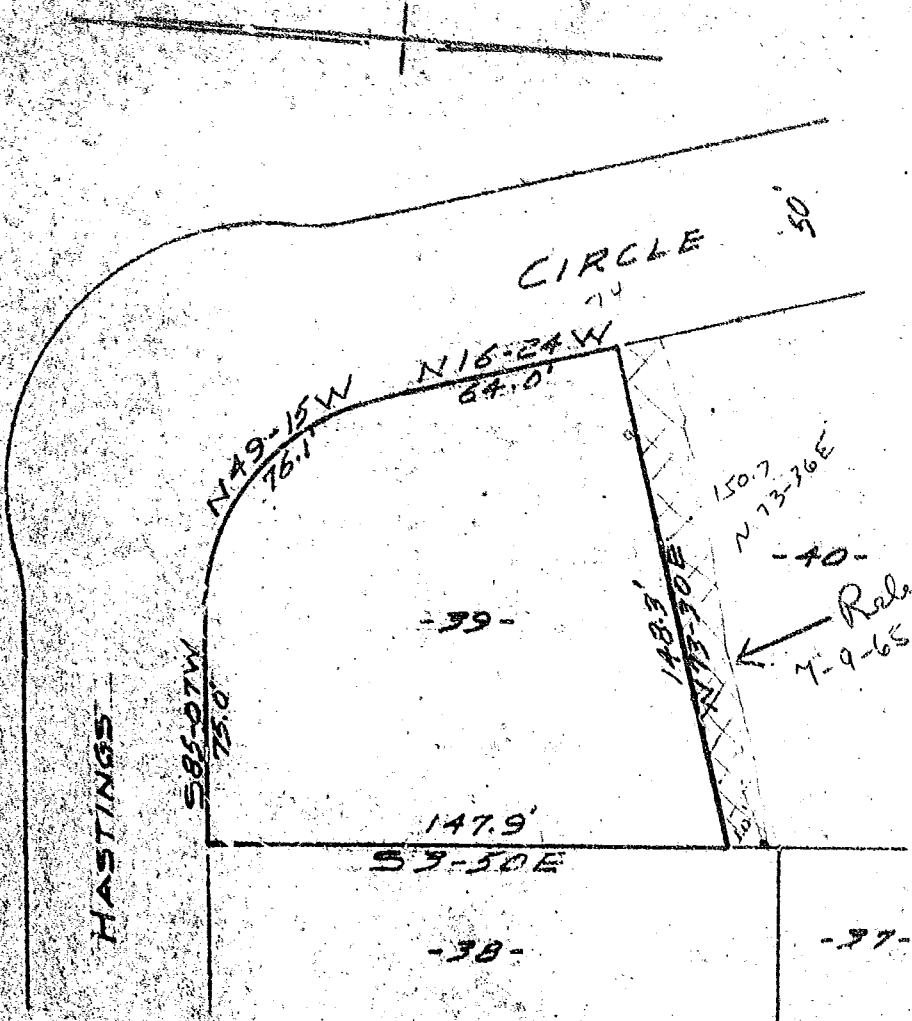

SURVEY FOR
BEN SANDERS
NEAR GREENVILLE, S.C.
SCALE 1" = 50' JULY 3, 1965

999-020

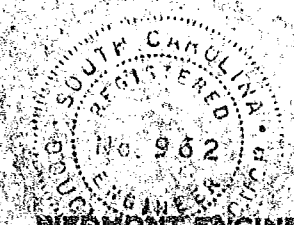

JUL 22 1965
2646

MIDMONT ENGINEERS AND ARCHITECTS
GREENVILLE, S.C.
Recorded July 22, 1965 at 10:25 A. M. #2646

Richard E. [unclear]

