

60763

Mrs. Mary A. Thomson

S-10748

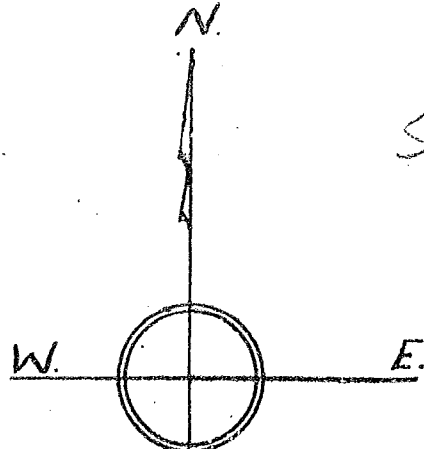

GREENVILLE CO. S.C.
JUL 9 3 57 PM 1965
OLLIE THOMPSON

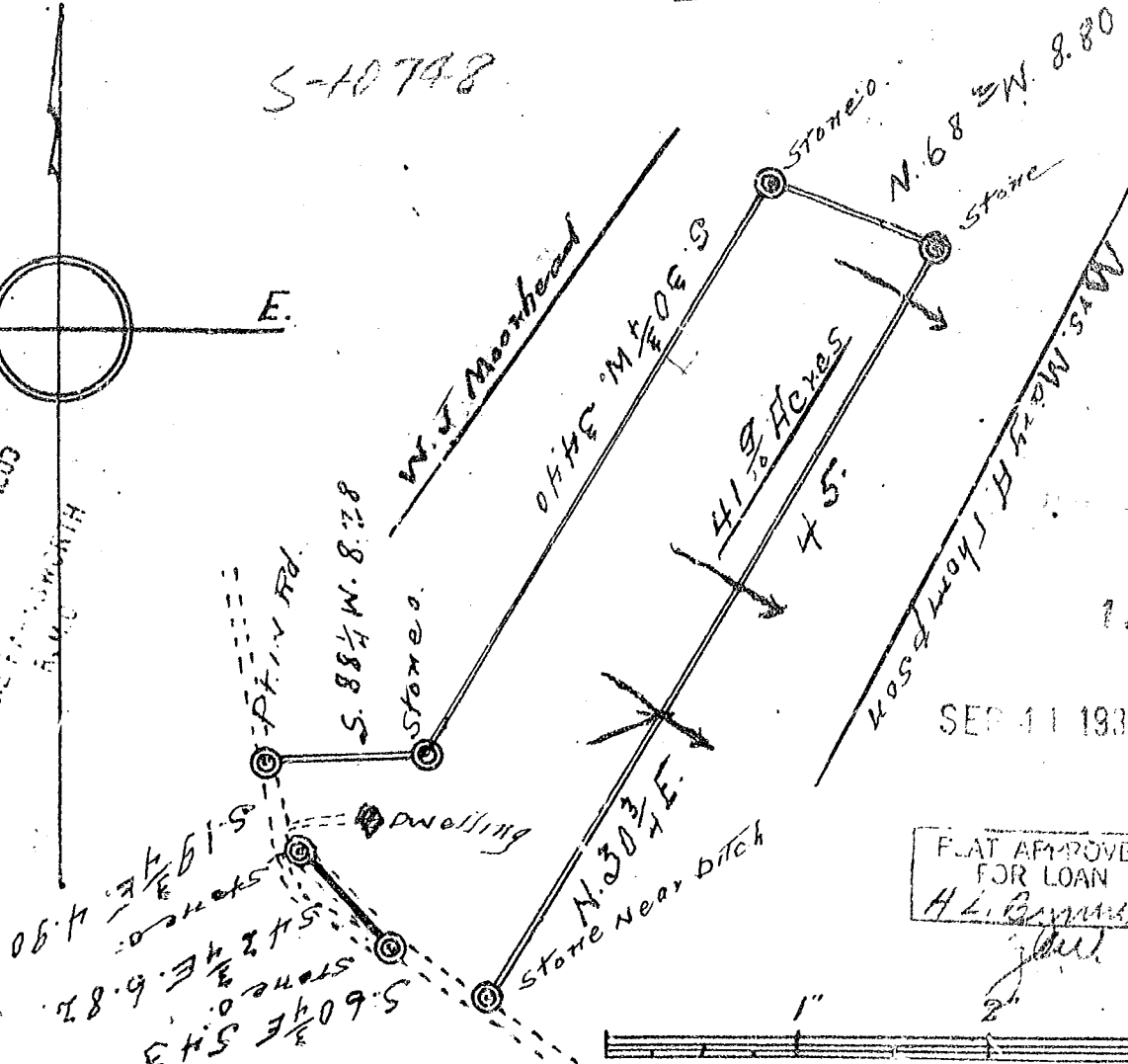

PLAT APPROVED FOR LOAN
H. L. BARNES
JUL

SEP 11 1934

1329

Make Deductions Dec. 1916

Scale Ten Chains Per Inch

STATE of SOUTH CAROLINA GREENVILLE COUNTY

By request of Luther Thompson
I have made above plat from notes of survey I
made in 1916 at request of his father, Henry Thompson
Same being part of Andy Ramsey place
Survey Dec 26-1916
Plat Aug. 4-1934 W. M. Nash Surveyor

273-888
100

Recorded July 9, 1965 at 3:57 P.M. # 1329