

PROPERTY OF

L. H. FOWLER

LOCATED NEAR CAMP CREEK BAPTIST CHURCH

HIGHLAND TOWNSHIP GREENVILLE COUNTY

SOUTH CAROLINA

SCALE: 1" = 100 FEET AUGUST 1 1950

ALL DIVIDING LINES, BEACHAM LINES AND ROAD LINES ON EAST SIDE OF TRACT SURVEYED BY ME JULY 24 1950. OTHER LINES TAKEN FROM PLAT BY D. N. LOFTIS.

H. S. BROCKMAN, REG. SURVEYOR, GREER, S. C. - NO. 959

JAMES C. & DORIS F. HAWKINS

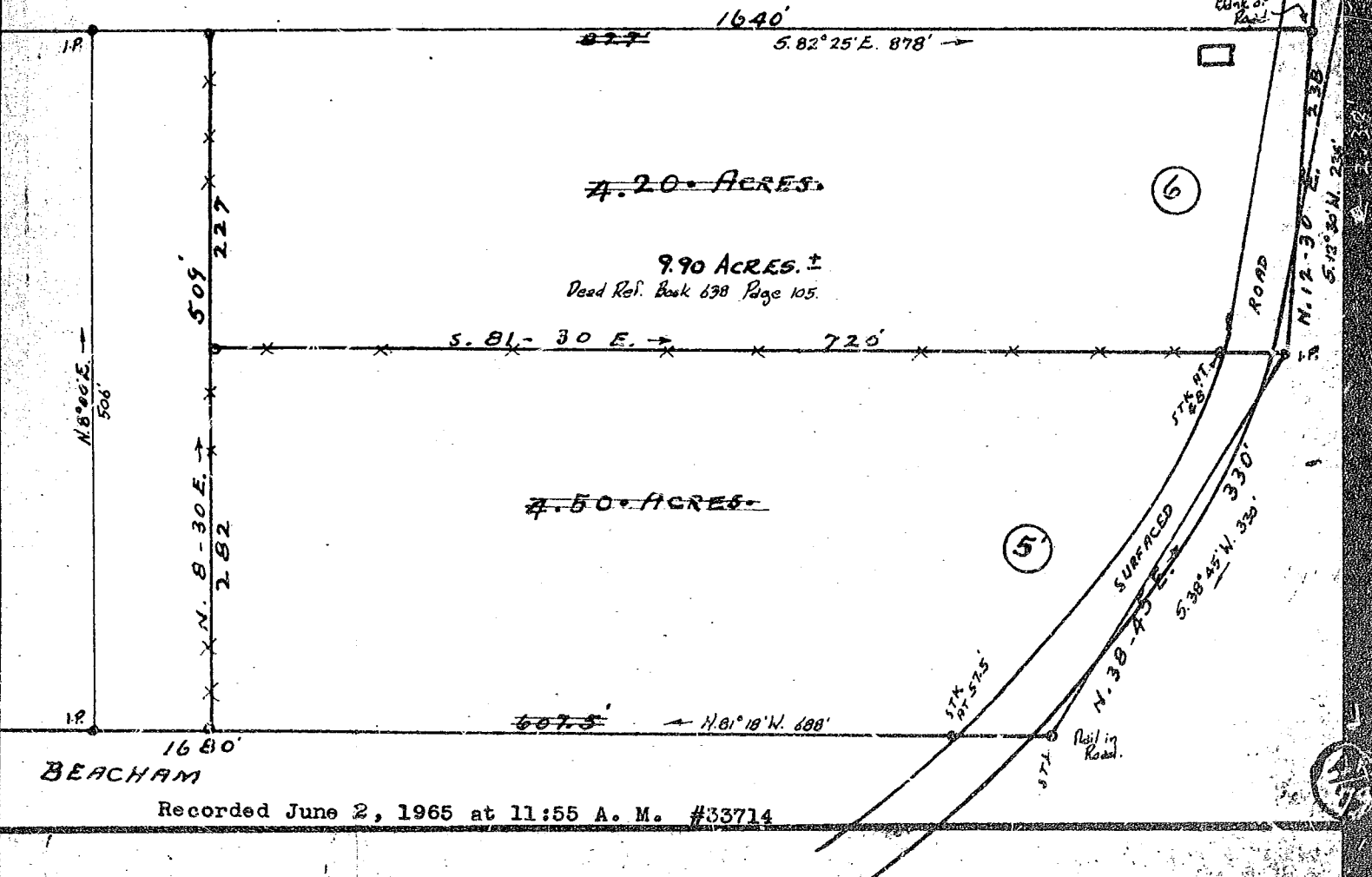

Recorded June 2, 1965 at 11:55 A. M. #33714

TEN