

Summit
508
110

A G Corporation

E. A. & Mrs. Rosa O. Bowen

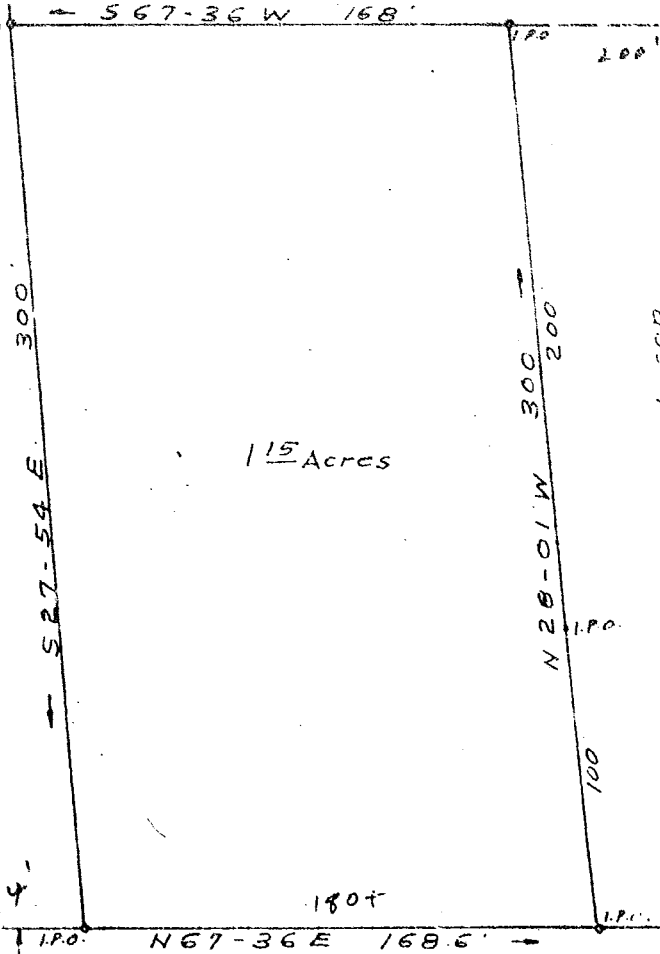

115 Acres

Edna D. Johnson

BUNCOMBE RD.

U. S. HY. 29.

RECORDED
MAY 12 4 18 PM 1965
COUNTY CLERK

PROPERTY OF
C. L. KING EST.
NEAR GREER - GREENVILLE CO. S.C.

SCALE 1"=60'

FEB 25, 1965

MAY 12 1965

31481

Picture
988-250

Recorded May 12, 1965 at 4:18 P. M. C. E. Riddell - Reg. L.S. #1202