

(2)

PARTIAL SURVEY FOR  
**ALLEN HYDER & TOIE GREENE.**  
 G'VILLE, CO. S.C. IS VOL. 765 P. 6355; VOL. 763 P. 613  
 ABOUT 3 MI. N.W. GOWANSVILLE. 4-14-1965.  
 1"=300'. J. Q. BRUCE REG. SURVEYOR S.C. No. 667.  
 LINE "A" "B" SURVEYED 4-14-1965. OTHER  
 FROM PLAT BY D. N. LOFTIS FOR  
 S. A. HANNON ET AL. 11-2-1944.

APR 22 1965

29390

100  
 Picture  
 GOWANSVILLE CO.  
 APR 22 10 59 AM 1965  
 OLLIE L. HANNON  
 R.M.C.

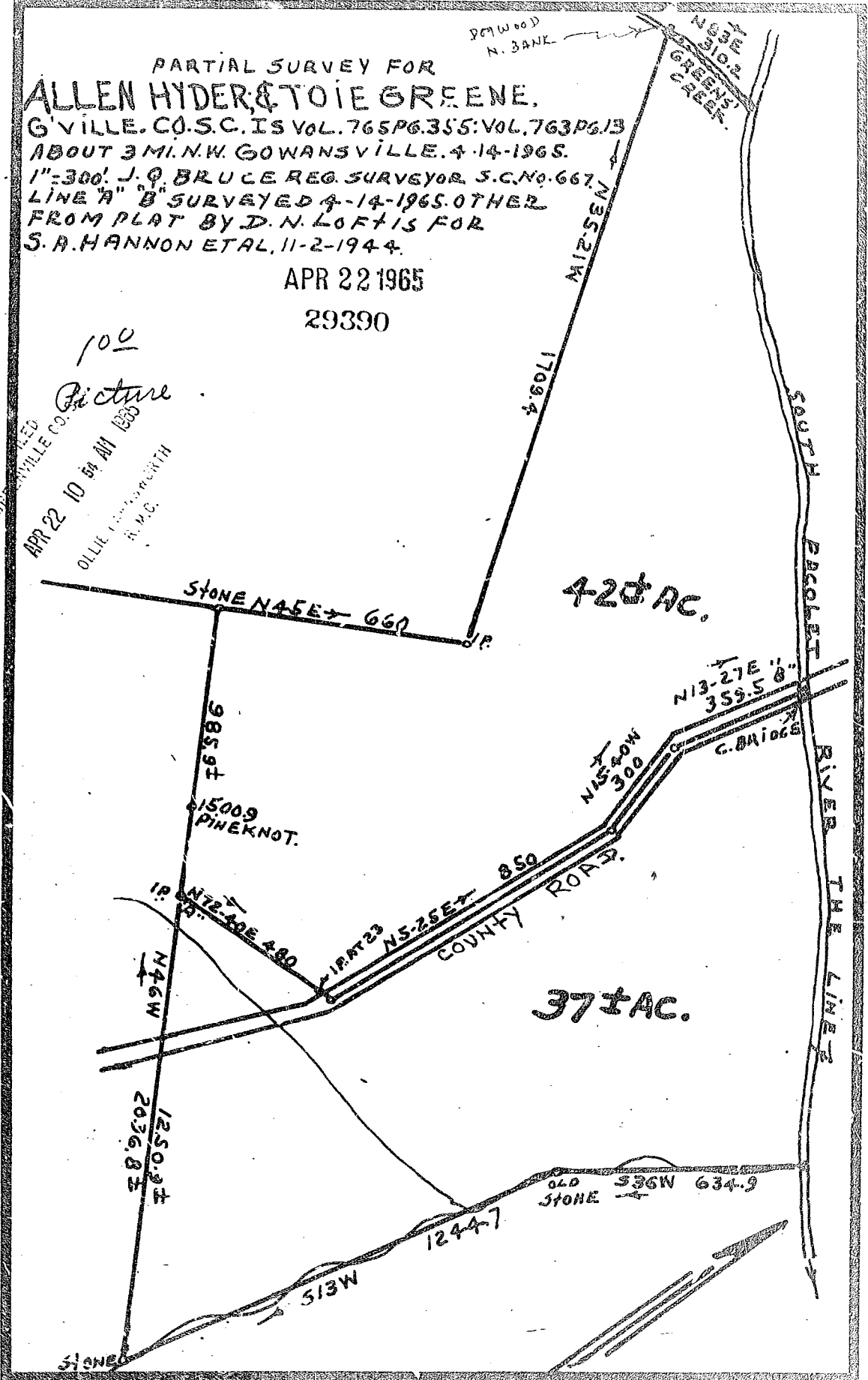

Recorded April 22, 1965 at 10:54 A. M. #29390

