

APR 29 1965

GREENVILLE CO. S. C.

MAR 29 12 30 PM 1965

OLIVE BRANCH

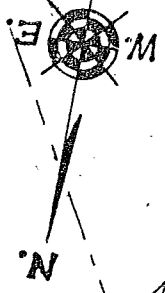

WILM. BLACK

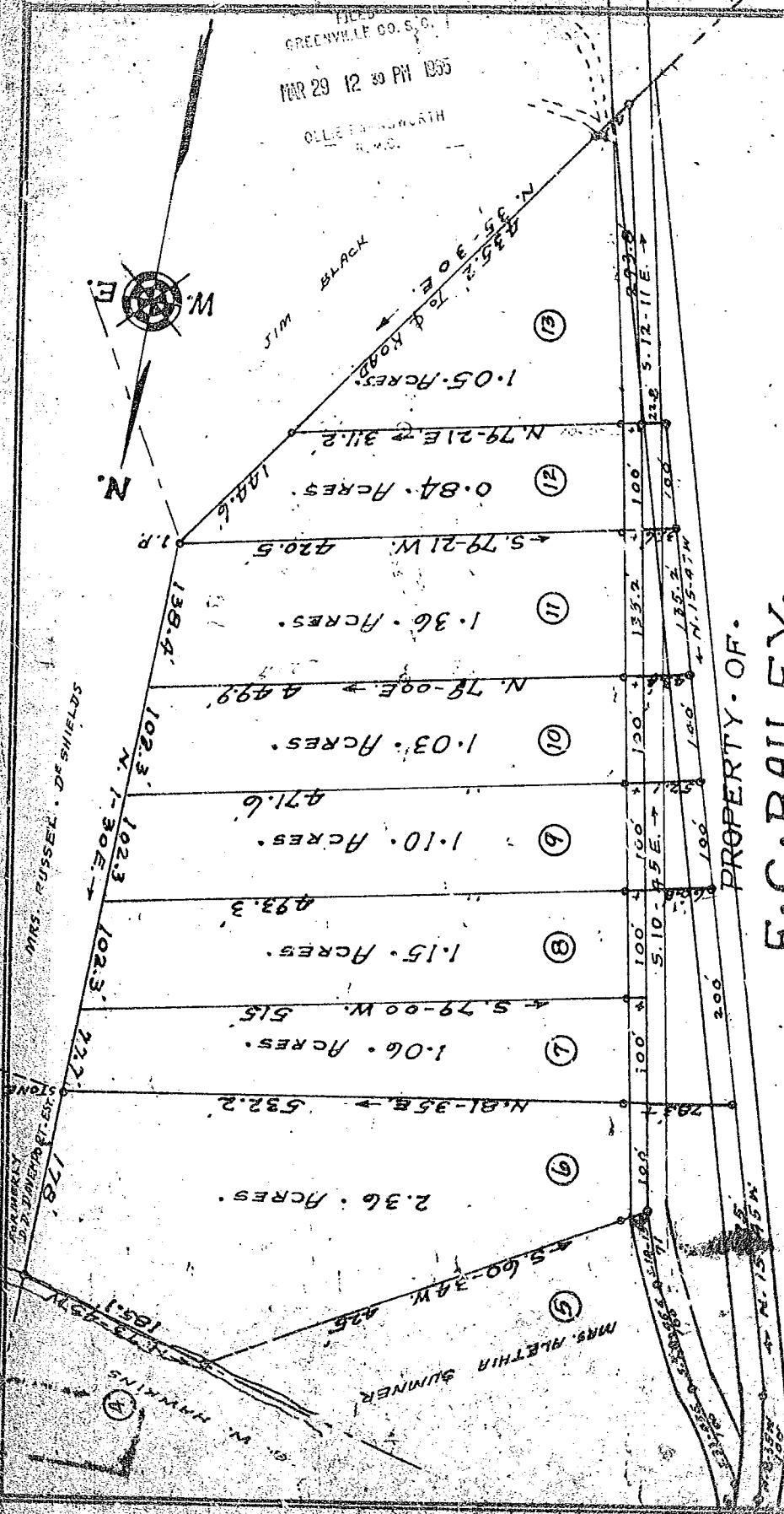

THE AMENDMENT TO THIS PLAT MADE TO SHOW PORTION OF I. D. DOBSON ET AL. PROPERTY ON EAST SIDE OF NEW STATE HIGHWAY. APRIL 26 1960. H. S. BROCKMAN, SURVEYOR

MAR 29 1965

265905

PROPERTY OF

E. C. BAILEY

LOCATED ONE HALF MILE SOUTH FROM GREER

CHICK SPRINGS TOWNSHIP GREENVILLE CO.

SOUTH CAROLINA

SCALE: 1" = 100 FEET. APRIL 30 1942

SURVEYED APRIL 28 1942

H. S. BROCKMAN, SURVEYOR

GREER, S. C.



PLAT 1106