

FILED

GREENVILLE S.C. S. C.

MAR 3 3 53 PM 1965

W. H. WATH

MRS. HETTIE W. HOLLIDAY

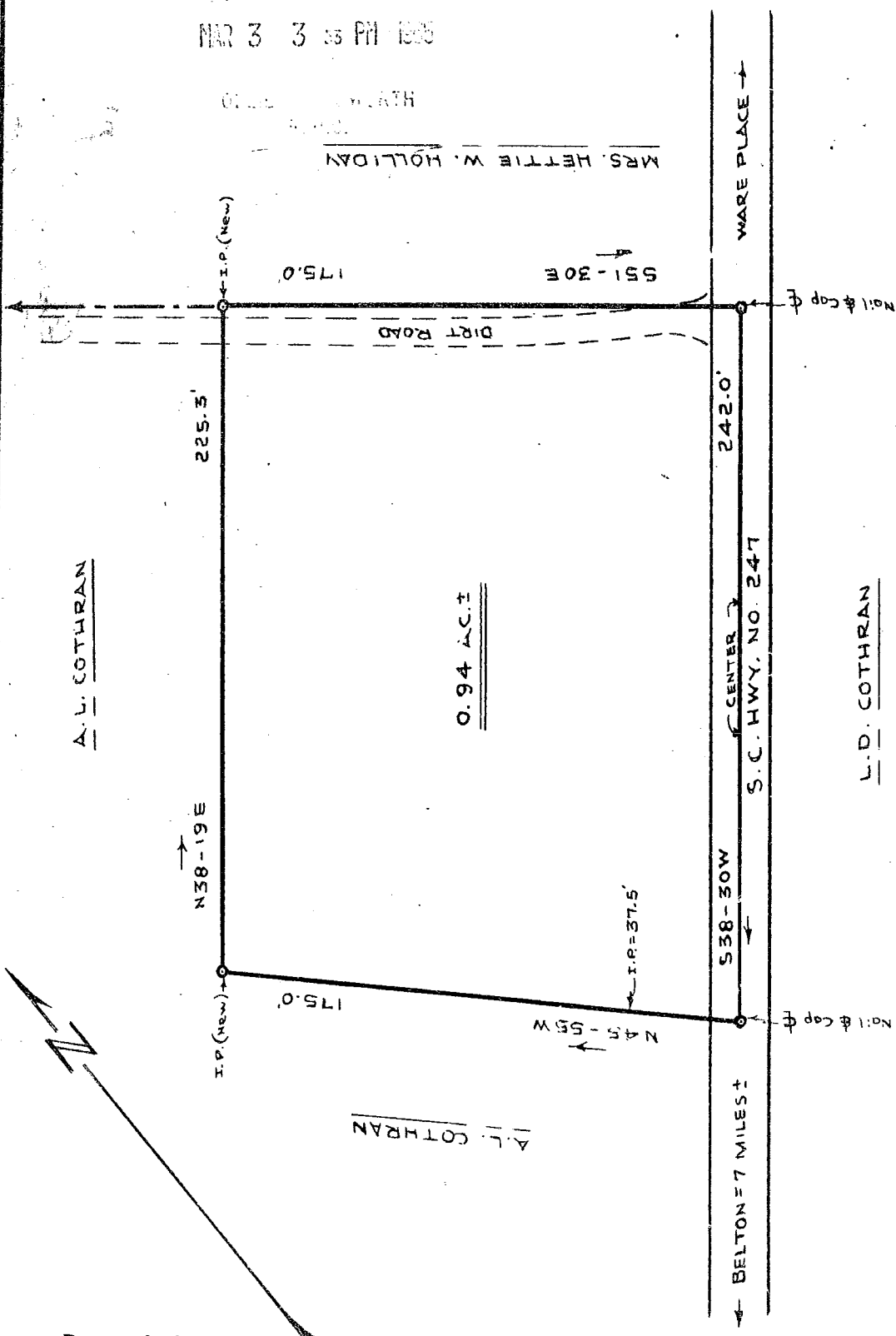

A. L. COTHRAN

0.94 A.C.±

A. L. COTHRAN

L. D. COTHRAN

SCALE: 1" = 50'

South Carolina
Greenville County
Dunklin Township

Lot of land located on S.C. HWY. NO. 247 approx. Seven miles N.E. of Belton, S.C., as shown.
To be conveyed by A.L. Cothran to Dendall Lee Cothran. -

24538

1965 F. E. Ragsdale, S.C. Reg. Land Surveyor - 2503
Feb. 15, 1965

100 Picture

Recorded March 3, 1965 at 3:53 P. M. #24538