

FILED  
GREENVILLE CO. S.C.

OCT 1 11 15 AM 1964

OLLIE FARNSWORTH  
R.M.C.

(NOTE: I.P. ON ALL CORNERS)

OCT 1 1964  
9921

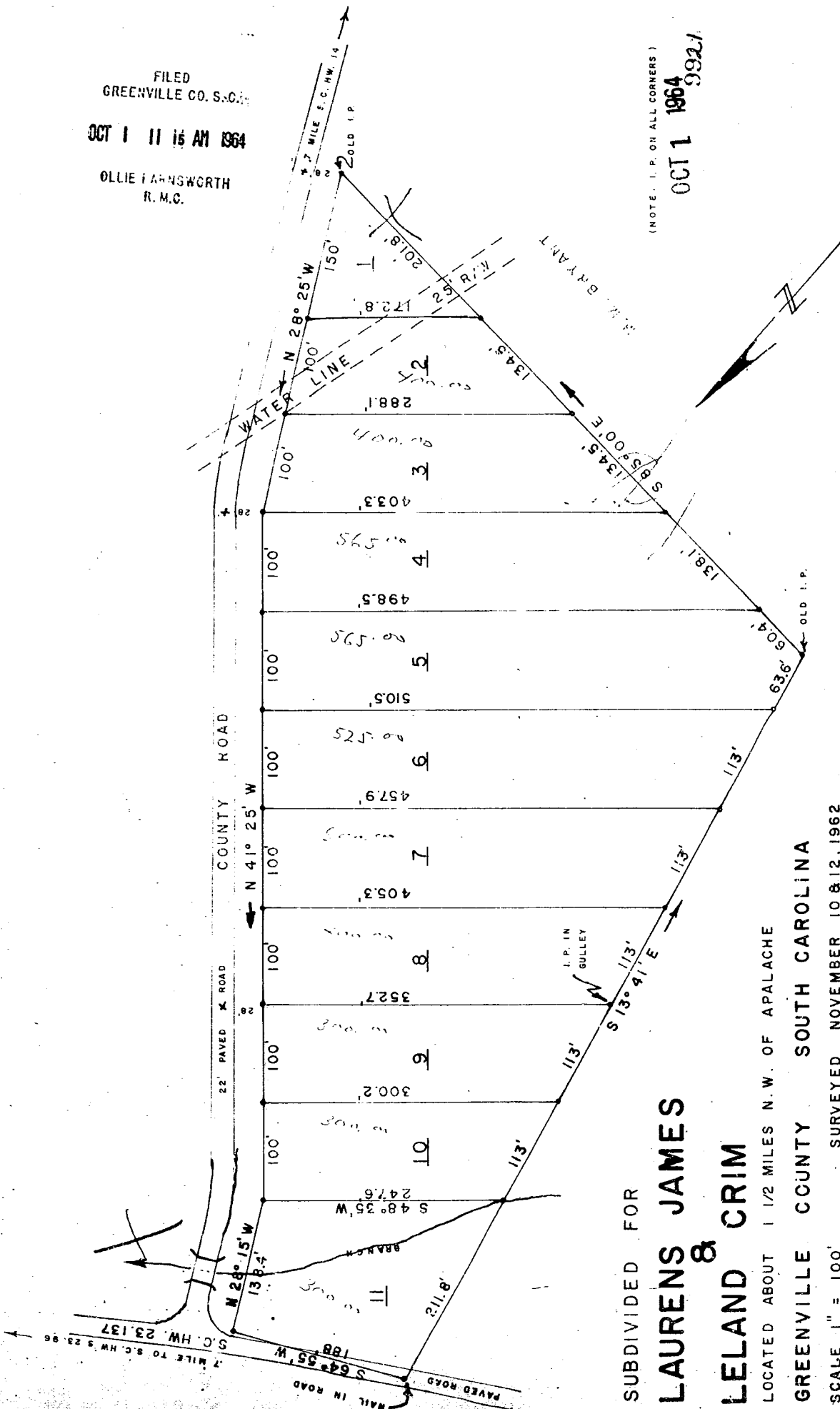

SUBDIVIDED FOR  
**LAURENS JAMES**  
**LELAND CRIM**

LOCATED ABOUT 1 1/2 MILES N.W. OF APALACHE  
GREENVILLE COUNTY SOUTH CAROLINA  
SCALE 1" = 100'  
SURVEYED NOVEMBER 10 & 12, 1962  
G. A. WOLFE, REG. L.S. NO. 2509, INMAN, S. C.

Recorded October 1, 1964 at 11:15 A. M. #9921

100' Distance