

R. L. WATERS ET AL.

ET AL.

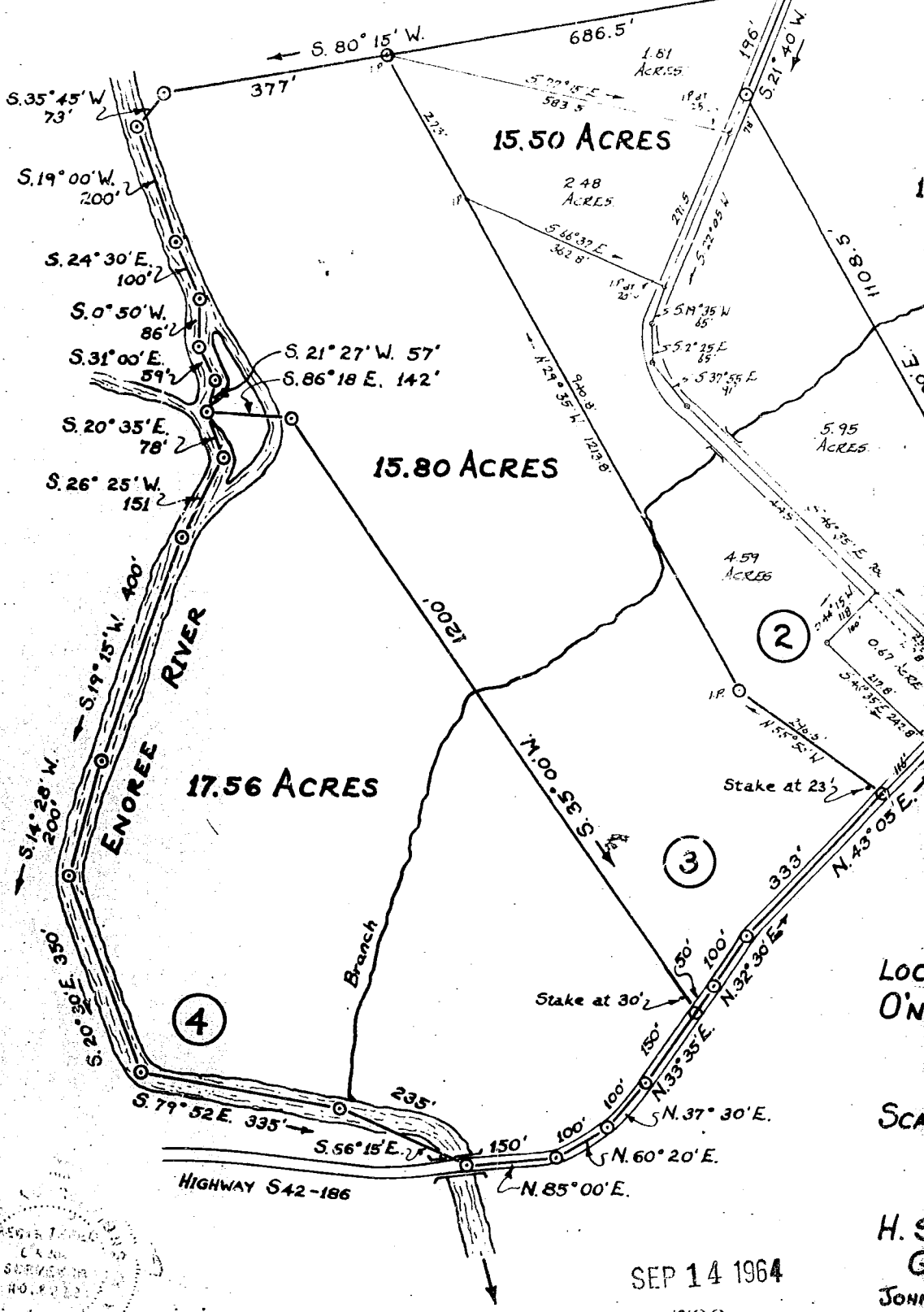

1.81 ACRES

RES

215'

S. 22° 05' W.

S. 51° 35' W.

S. 52° 25' E.

S. 37° 55' E.

S. 80° 11' W.

S. 34° 35' E. 24'

S. 41° 52' E. 218'

S. 41° 52' E. 218'

N. 33° 35' E.

N. 37° 30' E.

N. 60° 20' E.

N. 37° 30' E.

N. 33° 35' E.

N. 37° 30' E.

N. 37° 30' E.

N. 37° 30' E.

N. 37° 30' E.

N. 37° 30' E.

N. 37° 30' E.

N. 37° 30' E.

N. 37° 30' E.

N. 37° 30' E.

N. 37° 30' E.

N. 37° 30' E.

N. 37° 30' E.

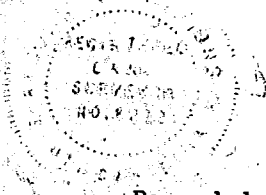

SEP 14 1964

-7902

Recorded September 14, 1964 at 10:38 A. M. #7902

LOC O'N

SCA

H. S

G

JOHN

SEP 14

7902

2

Stake at 18.5'

S. 80° 15' W.

1.81 ACRES

RES

5.95 ACRES

0.67 ACRES

LOC O'NEAL TOWNSHIP

SCALE 1" = 200 FEET

H.S. BROCKMAN

JOHN A. SIMMONS

ET. AL.

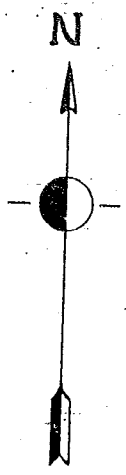
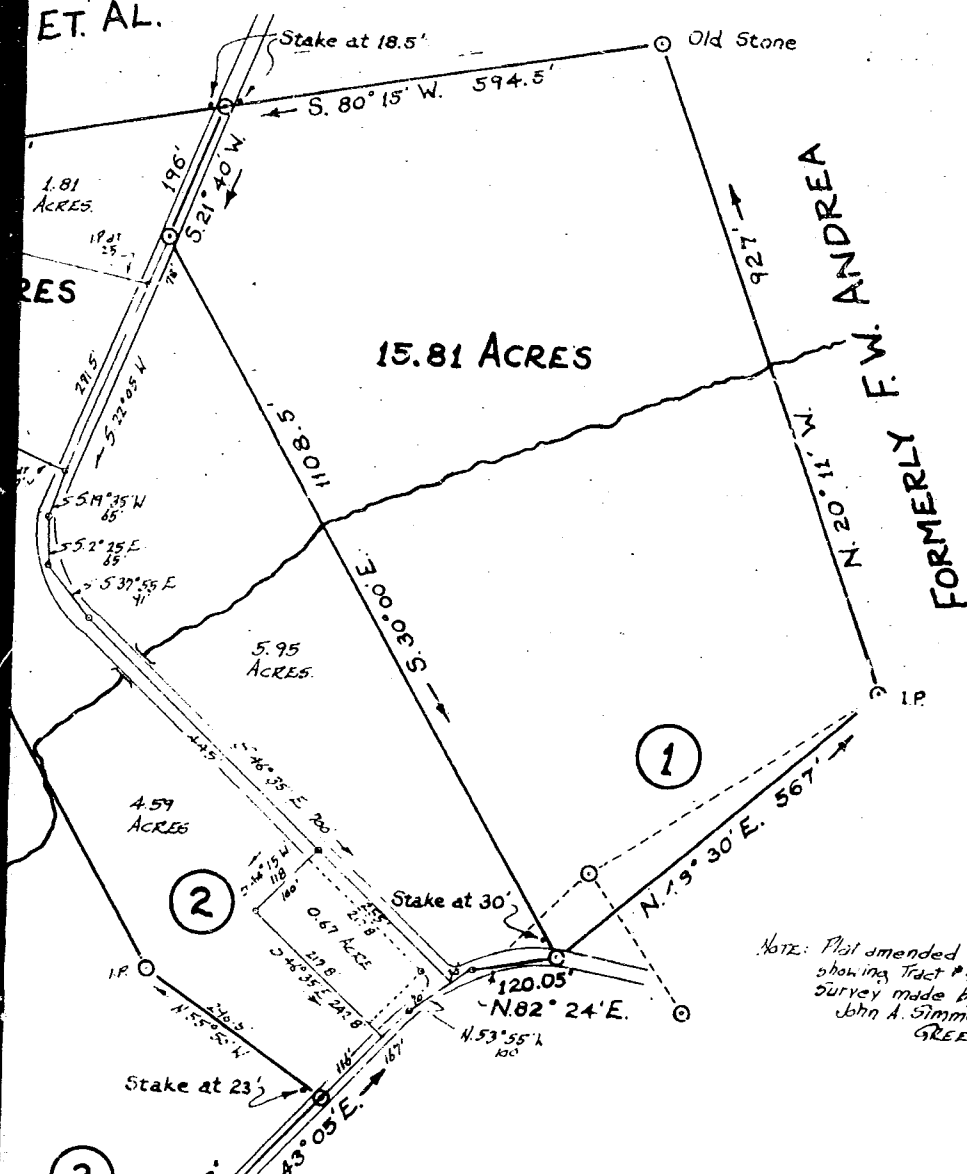

OLLIE FARNSWORTH  
R.M.C.

SEP 14 10 38 AM 1964

FILED  
GREENVILLE CO. S.C.

15.81 ACRES

FORMERLY F.W. ANDREA

2

1

3

NOTE: Plot amended Sept 11 1964, showing Tract #2 subdivided. Survey made by John A. Simmons, Reg. Surveyor #2212 GREER, S.C.

PROPERTY OF  
**R. L. WATERS ET. AL.**  
LOCATED IN DOUBLE SPRINGS COMMUNITY  
O'NEAL TOWNSHIP GREENVILLE COUNTY  
SOUTH CAROLINA

SCALE : 1" = 200 FEET      NOV. 23 1956

SURVEY COMPLETED NOV. 13 1956  
H. S. BROCKMAN, REG. SURVEYOR # 959  
GREER, SOUTH CAROLINA.  
JOHN A. SIMMONS - DRAFTSMAN

SEP 14 1964  
7902

82  
33