

No. 1 to H. 24

ERNEST R COLEMAN

I.P. 15 N. 49-31 W. 175'

OLD STONE I.P.

I.P. N. 57-28 W. 181.9

I.P. S. 57-05 E 193.7'

I.P. 14 N. 56-44 W. 205.5'

115.5 S. 56-06 E NAIL 231'

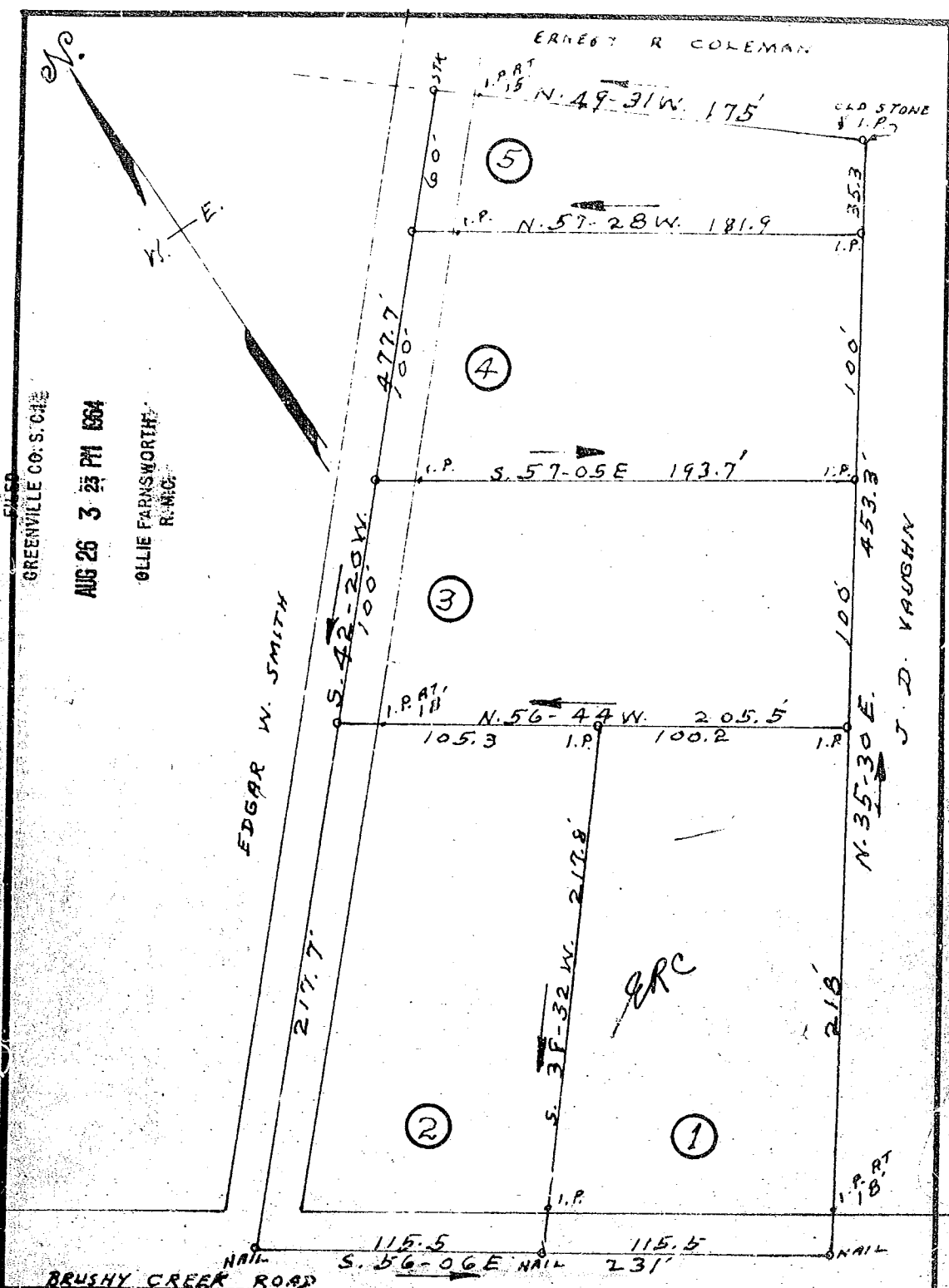

FILED
GREENVILLE CO. S. C. 24
AUG 26 3 25 PM 1964
OLLIE FARNSWORTH
R. REC.

PROPERTY OF
ERNEST R. COLEMAN

LOCATED 2 MILES SOUTHEAST OF BRUSHY CREEK CHURCH
BUTLER TOWNSHIP GREENVILLE COUNTY

SOUTH CAROLINA

SCALE: 1" = 50 FEET MARCH 23 1963

SURVEYED MARCH 13 1963

Mail to Address H. S. BROCKMAN, REG. SURVEYOR
GREER, S. C. No. 959

100 Pictures on back

Recorded August 26, 1964 at 3:23 P. M. #6206