

HOLLINGSWORTH

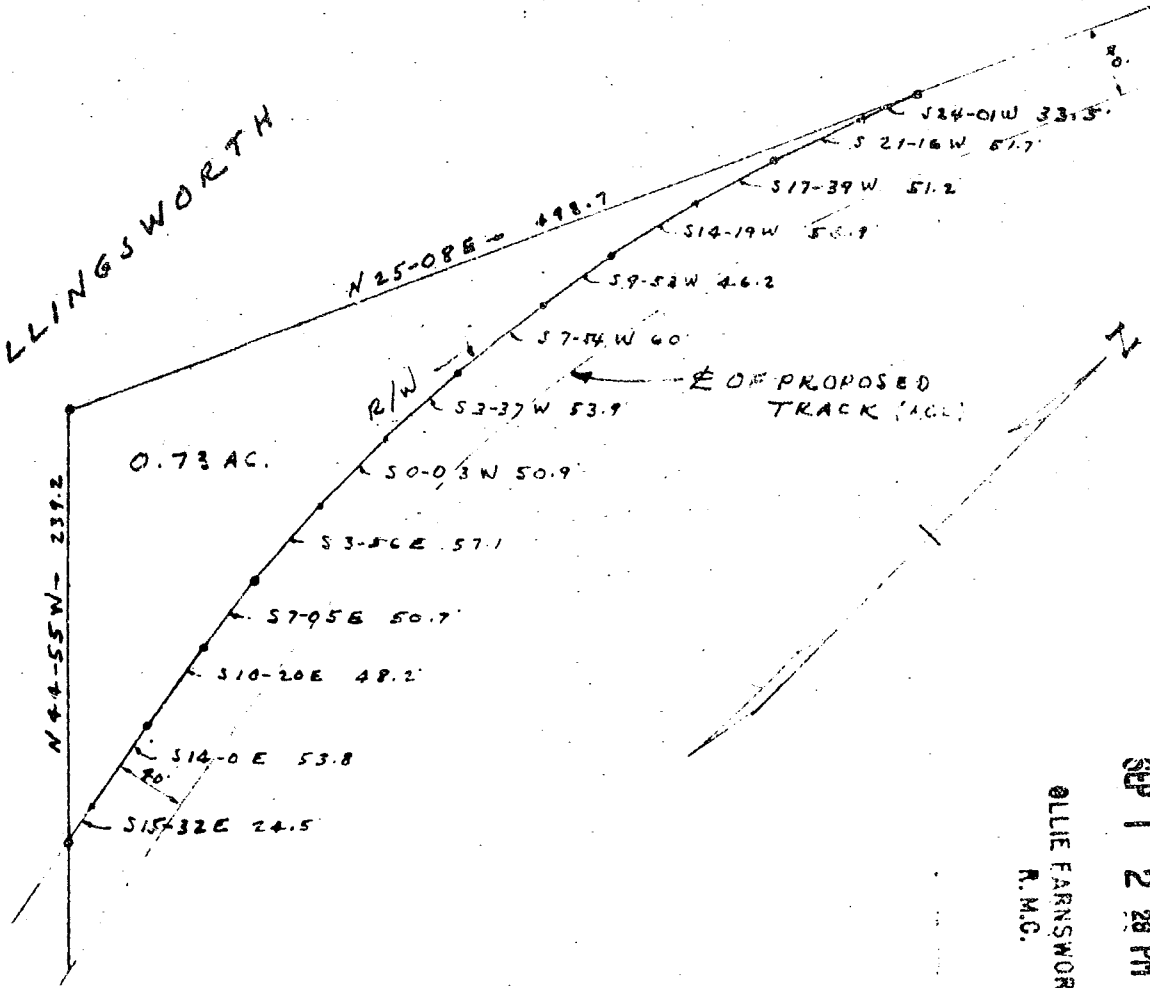

SEP 1 2 28 PM 1964
 ALLIE EARNSWORTH
 R.M.C.

FILED
 GREENVILLE CO. S.C.

Recorded September 1, 1964 at 2:28 P. M. #6790

PLAT
 PORTION OF
 THE FORRESTER ESTATE
 NEAR MAULDIN S.C.
 SCALE 1" = 100' MAR 2, 1964

SEP 1 1964

6790

REF PLATS
 ACL BK. DWG No 2-A-11A
 PROP. MAP BY CONEHL 1-57

888-139

100 Picture

SURVEYED BY K.K. Campbell
 AND H.C. CLARKSON