

DIVISION OF LAND SURVEY, N.Y. NO. 1884

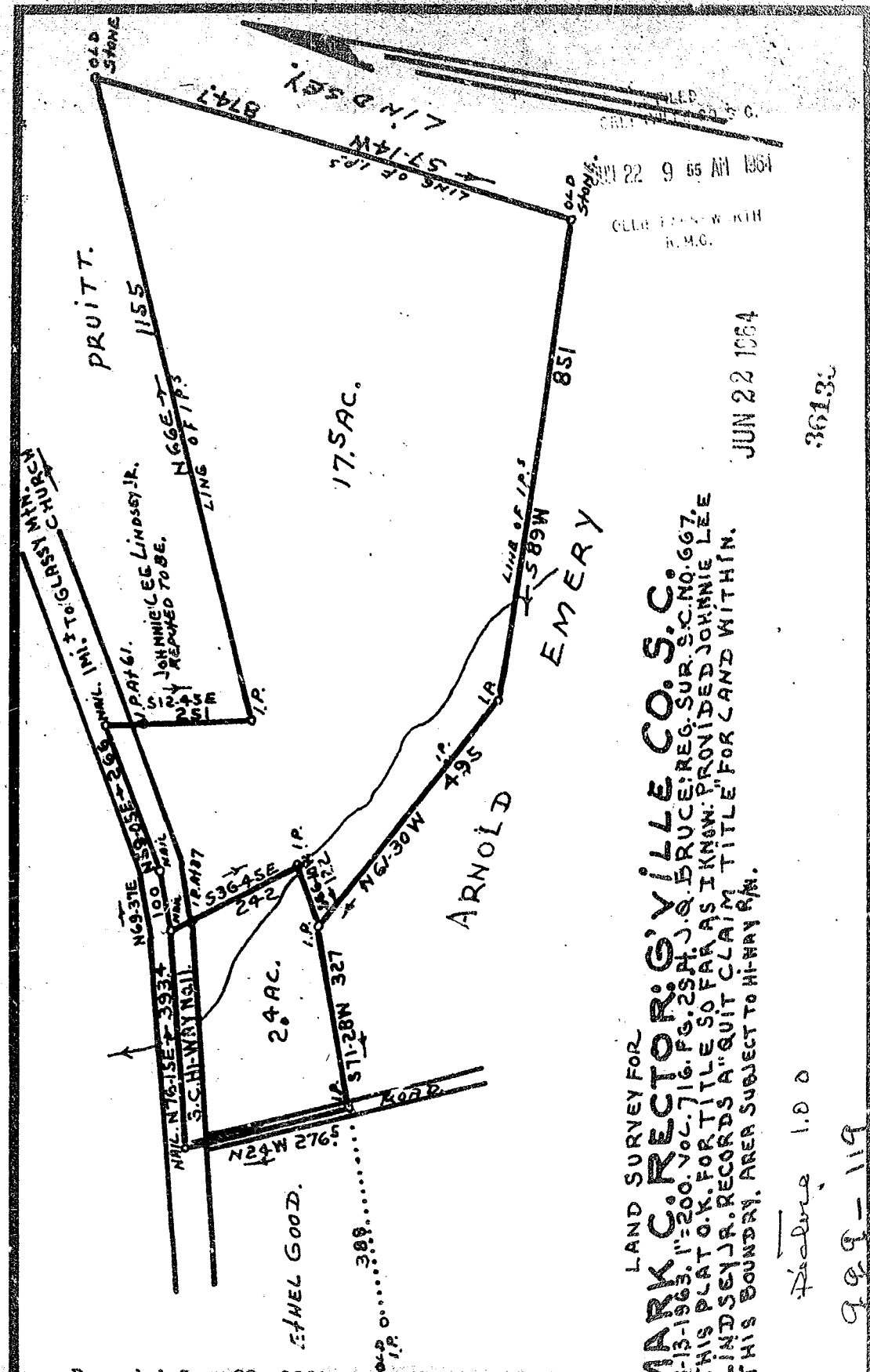

Recorded June 22, 1964 at 9:56 A. M. #36133

LAND SURVEY FOR
MARK C. RECTOR'S GREENVILLE CO. S.C.
 3-13-1963. 1"=200. VOL. 716. PG. 25A. J. Q. BRUCE, REG. SUR. S.C. NO. 667.
 THIS PLAT O.K. FOR TITLE SO FAR AS I KNOW. PROVIDED JOHNNIE LEE
 LINDSEY JR. RECORDS A "QUIT CLAIM" TITLE FOR LAND WITHIN
 THIS BOUNDARY. AREA SUBJECT TO HI-WAY R/W.

Reading 1.0 0
 999-119

JUN 22 1964

36133

FILED
 JUN 22 9 56 AM 1964
 CLERK OF THE COUNTY
 R.M.C.

© 1964