

MARY LEAKE

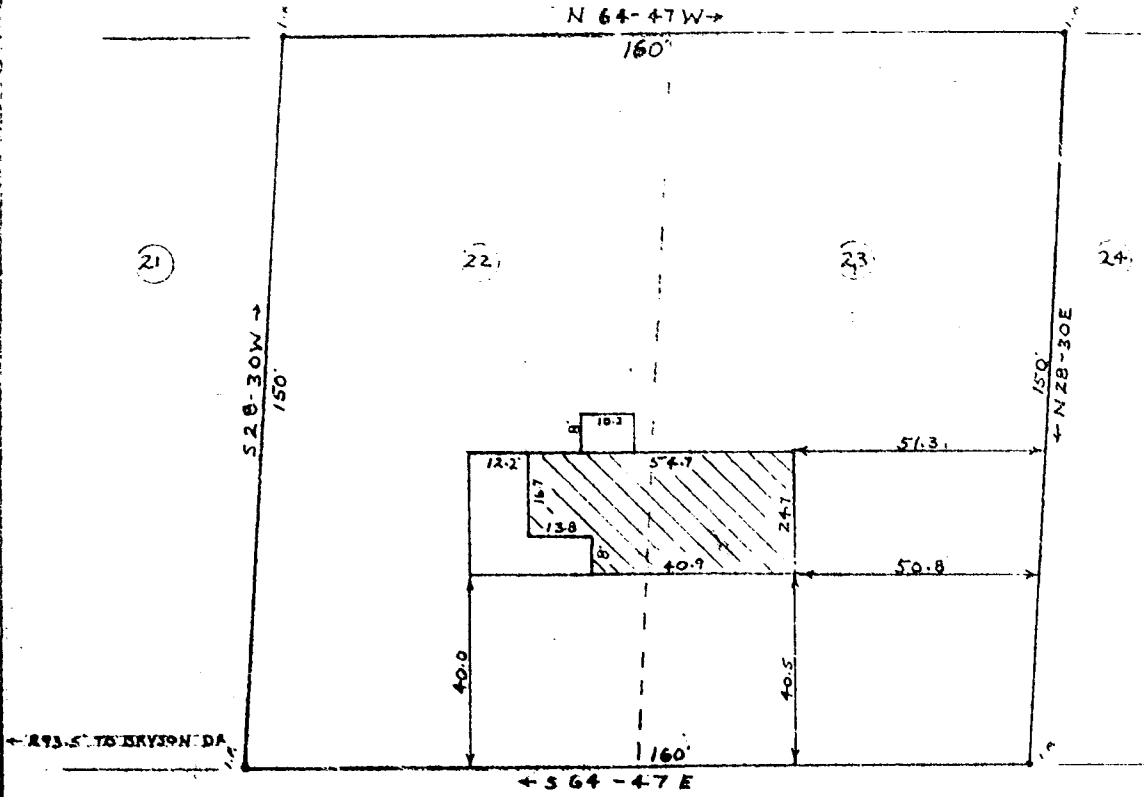

WOOD DRIVE  
(NEW ROAD)

I hereby certify that on Feb. 1, 1964 I surveyed lots 22 & 23 according to revised plat of same property of Mrs Mary E. Leake by Webb Surveying & Mapping Co. dated Nov. 1, 1962; and that the property lines, buildings and walls are as shown hereon that no walls or buildings encroach on adjacent streets or property and no wall or buildings encroach or project on these premises.

PROPERTY OF  
JENNIE E.  
BOYCE CURETON

NEAR FOUNTAIN INN  
GREENVILLE CO. S.C.  
WEBB SURVEYING & MAPPING CO.

*Charles F. Webb*  
Charles F. Webb R.L.S.

SCALE 1"=30' FEB. 1, 1964

MAY 19 1964  
32718

Recorded May 19, 1964 at 9:30  
A. M. #32718

1 Photo 1.00