

FILED
GREENVILLE CO. S. C.

FEB 20 3 16 PM 1964

OLLIE F. WORTH
R. M. C.

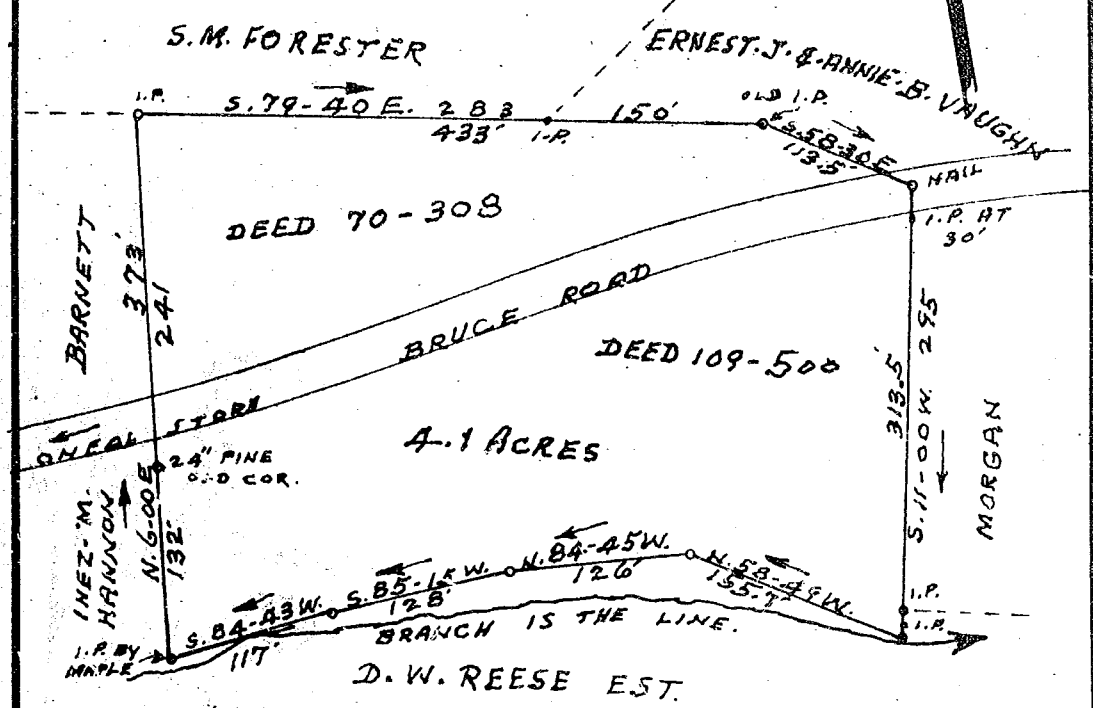
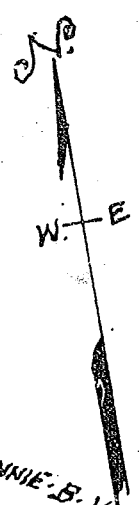

PROPERTY OF
ERNEST J. & ANNIE B. VAUGHN
 LOCATED NEAR ONEAL GROCERY

ONEAL TOWNSHIP GREENVILLE COUNTY
SOUTH CAROLINA

SCALE: 1" = 100 FEET FEB - 12 - 1964

SURVEYED FEB - 10 - 1964
 FEB 20 1964

23635

H.S. BROCKMAN, REG SURVEYOR
 GREER, S. C. NO. 959

100 Pictured Recorded February 20, 1964 at 3:16 P. M.

23635

Address (over)