

Plat Book GGG Page 49

B-1-227

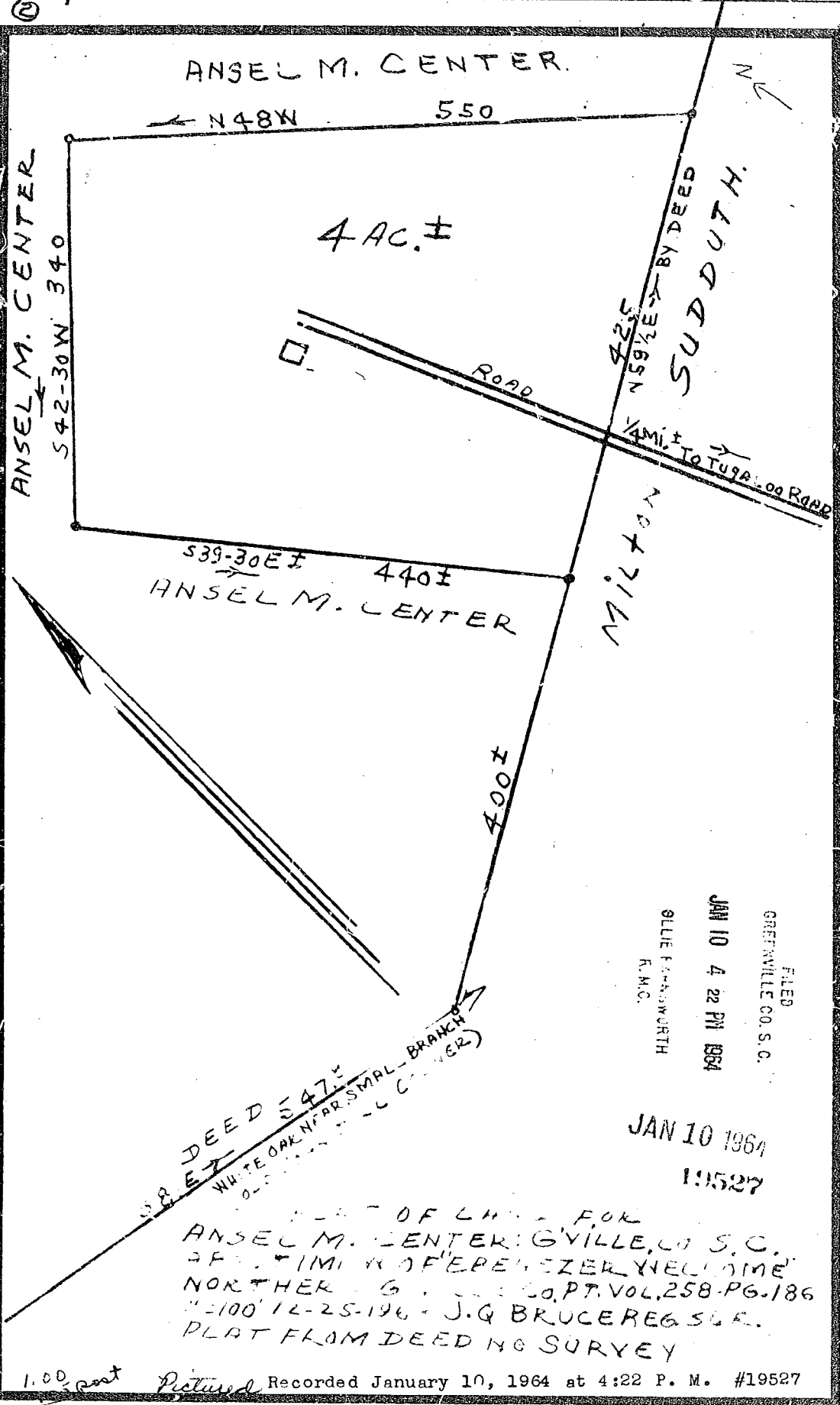

FILED
 GREENVILLE CO. S.C.
 JAN 10 4 22 PM 1964
 BLUE F. HANWORTH
 F.M.C.

JAN 10 1964
 19527

PLAT FROM DEED NO SURVEY
 PART OF LAND FOR
 ANSEL M. CENTER, GREENVILLE, S.C.
 3/4 MI. N. OF FERRISER WELCOME
 NORTH OF G. CO. PT. VOL. 258-PG. 186
 100' 12-25-196 - J. Q. BRUCE REG. S.C.

1.00 cost *Plat* Recorded January 10, 1964 at 4:22 P. M. #19527

address on back

DIELECTRIC CHESTER W. C. 1888 W. 5th Street, Lynchburg, Virginia

